



INTERNATIONAL STUDENT **GUIDEBOOK**

**ACADEMIC SESSION
2022/2023**

WE LEAD

Transforming Higher Education for a Sustainable Tomorrow
www.usm.my

CONTENTS

BACKGROUND	1
MISSION AND VISION	2
CAMPUS LOCATIONS	3
SCHOOLS AT USM CAMPUSES	4
PRINCIPALS OFFICERS OF THE UNIVERSITY	5
USM IN QS WORLD UNIVERSITY RANKING 2019	6-7
OFFICIAL SOCIAL MEDIA SITES	8
TERMS AND CONDITIONS FOR THE OFFER OF ADMISSION	9-10
STUDENT CARD	11
HEALTH EXAMINATION REPORT	12-20
UNIVERSITY FEES PAYMENT REGULATIONS	
• University Fees	21
• Payment of Invoice	22
• Arrears of Fee	23
• Enquiry Regarding Fees	23
ORIENTATION PROGRAMME	
• Review Of Certificates	24
• Student Visa	25
• Student Pass	26
• Crisis Management Guide	28
ACCOMMODATION IN CAMPUS	30

ATTIRE AND PRESENTATION	
• Welcoming Of Students Ceremony Attire	30
• Students' Attire Etiquette at Various Locations on Campus Throughout the Course Of Study	31
	32
	33
HEBAT DEVELOPMENT CENTRE	34
ACADEMIC INFORMATION	38
MOTORISED VEHICLES REGULATIONS	38
GROUP ACCIDENT INSURANCE PROTECTION	38
INFORMATION AND COMMUNICATION TECHNOLOGY (ICT) SERVICES	39
FACILITIES ON CAMPUS	42
NERVE CENTRE	52
ENQUIRIES	53
EMERGENCY CONTACT	56
APPENDIX	57

BACKGROUND

01

Universiti Sains Malaysia (USM) was the second university to be established in the country, back in 1969.

02

Located on the island of Penang, it became a Research University in 2006 and has been awarded the APEX status in 2008.

03

USM is also known as the 'University in a Garden' with its beautiful and scenic campus setting, overlooking the sea.

04

USM has an enrolment of more than 31,500 students; the undergraduates numbering at 21,000 and the postgraduates at 10,000.

05

International students comprised 7% of the total student population.

06

USM is also recognised by UNESCO as the **PREFERRED UNIVERSITY** for community engagement.

07

The USM Happiness Index continues to provide the campus community with the 'feel good' factor at this globally preferred university.

08

At USM, we believe in the integration of the sciences and the arts for our students to be balanced and happy individuals.

VISION AND MISSION



Vision

"Transforming Higher Education for a Sustainable Tomorrow"

Mission

USM is a pioneering, transdisciplinary research intensive university that empowers future talent and enables the bottom billion to transform their socio-economic well-being

Campus Location





Schools at the Main Campus

- | | | |
|--|-------------------------------------|--|
| 1 School of Biological Sciences | 6 School of Industrial Technology | 11 School of Communication |
| 2 School of Chemical Sciences | 7 School of Pharmaceutical Sciences | 12 School of the Art |
| 3 School of Mathematical Sciences | 8 School of Computer Sciences | 13 School of Languages, Literacies and Translation |
| 4 School of Physics | 9 School of Educational Studies | 14 School of Humanities |
| 5 School of Housing, Building and Planning | 10 School of Management | 15 School of Social Sciences |

Schools at the Engineering Campus

- | | |
|---|------------------------------------|
| 1 School of Electrical and Electronic Engineering | 4 School of Chemical Engineering |
| 2 School of Materials and Mineral Resources Engineering | 5 School of Civil Engineering |
| 3 School of Aerospace Engineering | 6 School of Mechanical Engineering |

Schools at the Health Campus

- | | | |
|-----------------------------|-----------------------------|------------------------------|
| 1 School of Dental Sciences | 2 School of Health Sciences | 3 School of Medical Sciences |
|-----------------------------|-----------------------------|------------------------------|
- 

PRINCIPAL OFFICERS OF THE UNIVERSITY



Professor Dato' Ir. Dr. Abdul Rahman Mohamed, FASc.
Vice-Chancellor



Professor Dato' Gs. Dr. Narimah Samat
Deputy Vice-Chancellor,
Academic and International



Professor Dr. Azlinda Azman
Deputy Vice-Chancellor,
Student Development
Affairs and Alumni



Professor Dr. Azlan Amran
Deputy Vice-Chancellor,
Industry And Community
Network



Professor Dr. Shahrarum Shamsuddin
Director, Health Campus



Professor Dato Dr. Nor Azazi Zakaria
Director, Engineering Campus



Dato' Dr. Musa Ali
Registrar



Mr. Kamarul Ariffin Ngah
Bursar



Mr. Nasir Md Rashid
Acting Head Librarian



Dr. Khairul Anuar Che Azmi
Legal Advisor



Professor Dr. Sofri Yahya
Ombudsman

USM IN QS WORLD UNIVERSITY RANKINGS 2022





USM UNIVERSITY SAINS MALAYSIA APEX

**HEARTIEST
CONGRATULATIONS
USM RANKED**

4

IN TIMES HIGHER EDUCATION
UNIVERSITY GLOBAL IMPACT
RANKINGS **2022**

THE WORLD
UNIVERSITY
RANKINGS

TIMES HIGHER EDUCATION

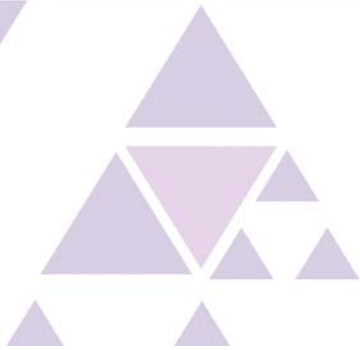

OFFICIAL SOCIAL MEDIA SITES



**facebook.com/
USMOfficial1969**



**twitter.com/
USMOfficial1969**



**instagram.com/
USMOfficial1969**



youtube.com/USMTV



**https://www.tiktok.
com/@usmofficial1969**

1.0 TERMS AND CONDITIONS FOR THE OFFER OF ADMISSION (ACADEMIC SESSION 2022/2023)

This offer is subject to the following terms and conditions:

1.1 As registered students of USM, students are subject to the following terms and conditions.

1.1.1 Must adhere to:

- a. All State Laws;
- b. Laws and Constitutions of Universiti Sains Malaysia as set out in the University and University College Act 1971 (AUKU 1971);
- c. Methods of Universiti Sains Malaysia (Discipline of Students 1999);
- d. University Statutes, University Acts and Rules and so on (Nomination for Student Representative Council Election) and
- e. The decisions of the Board of Governors of the University, the University Senate and the relevant School Councils.

1.1.2 Must be willing to pay all tuition fees and other fees subject to the University's Financial Regulations.

1.1.3 Must be neatly dressed and in accordance with the requirements of the pursued Programme (refer to the dress code ethics).

1.1.4 Must take part in the academic, cultural, sports, social and community services by the University to ensure the balance between character building and academic achievement.

1.2 Obtained at least:

- IELTS minimum Band 5.0 **or**
- TOEFL iBT minimum score of 40 **or**
- TOEFL Essentials Online minimum score of 7.5 **or**
- Cambridge English : Advanced (CAE) minimum score of 154 **or**
- Cambridge English : Proficiency (CPE) minimum score of 154 **or**
- Cambridge English : Linguaskill Online minimum score of 154 **or**
- PTE Academic / PTE Academic (Online) minimum score of 47 **or**
- Malaysian University English Test minimum Band 3.5 **or**
- Candidates from countries where English is the official language **or**
- Candidate from an institution in which the medium instruction is English;

1.3 Additional Requirements Following the Covid-19 Epidemic

1.3.1 Students are required to defer registration and must inform the Student Admission Unit, Academic Management Division, Registry. Kindly submit related documents if you:

- a. Experience symptoms of COVID-19 before or during the day of registration.
- b. Have received the Home Surveillance and Observation Order (Prevention and Control of Infectious Diseases Act 1988) by the Malaysian Ministry of Health (MOH/KKM) within 7 days before registration.
- c. Have close contact with patients who have been confirmed positive for COVID-19 or individuals who are still under investigation for COVID-19 within 7 days prior to registration.
- d. Any matters involving the risk of COVID-19 will be handled in accordance with the SOP set by USM Nerve Centre.

1.4 Students shall also declare any involvement in any association, political party, trade union or any current grouping. At the moment of being a Registered Student, the student is subject to the terms set forth under item 1.1.1 (b) above.

1.5 If a student accepts an entry and withdraws the offer after registering as a **University Registered Student, Non-Recurring Fees will not be refunded.**

1.6 Students are **REQUIRED** to attend the "PIMPIN SISWA" Course organized by the University. The date and venue will be informed later by the Students and Alumni Development Affairs Division (BHEPA), USM.

1.7 The student's name will be dropped or cancelled, if the student is found to have Student status at any other higher education institutions.

1.8 Students are **REQUIRED** to participate in all activities of the Orientation Programme. All Year 1 students are **REQUIRED** to stay in the hostel during the Orientation Programme.

1.9 The University reserves the right to reject this application, withdraw an offer or otherwise direct the student to depart from Universiti Sains Malaysia and the sponsor reserves the right to withdraw any scholarship or loan offer at any time if any evidence or copy of the certificates submitted is incorrect.

1.10 Students are **REQUIRED** to report themselves as students on the designated date. In the event of failure to do so, permission shall be obtained first from the Registrar in writing. If the University does not receive any feedback within **two (2) weeks**, the offer will automatically be withdrawn.

REMINDER

The University will not send any reminders to students regarding the offer of admission. This offer will be withdrawn if the student fails to meet the above requirements.

2.0 STUDENT CARD

The Student Card is the official ID card of USM students. Students are **REQUIRED** to wear and display this card at all times as proof of identity while on campus and for all official arrangements with the University. The Student Card is not transferable or for other party's use. Student Card Application is divided into the following categories: -

- A. New Student registration:** Students are REQUIRED to upload their passport-sized photo (with white background) online via the Matric Card Registration System.
- B. Lost cards:** Students must report to the Security Department office before submitting a New Student Card Application Form with a report of the loss.
- C. New Application:** In the case of card damage or change of Course, students must surrender their existing student cards with a New Student Card Application form.

The New Student Card Application Form can be obtained from the **Student Admission Unit Counter, Level 2, Chancellory Building, USM, Penang**. All Completed New Student Card Application Forms must be submitted to the **Student Admission Unit**.

USD 10.00 will be charged for the New Student Card Application for Category B and C, which must be paid via <https://epayment.usm.my>. Please bring together the slip of payment together with the New Student Card Application Form to the location as below:

i) Main Campus

Student Admissions Unit Counter, Level 2, Chancellory Building, USM Main Campus, Penang.

ii) Engineering Campus

Smart Card Room, Administration Building, USM Engineering Campus, Nibong Tebal, Penang.

iii) Health Campus

Smart Card Room, Level 1, Registry Department, USM Health Campus, Kubang Kerian, Kelantan.

3.0 HEALTH EXAMINATION REPORT

MEDICAL EXAMINATION REPORT & HEALTH DECLARATION FORM



- It is **COMPULSORY** for all students to undergo Medical Examination (Medical Check-Up) at Pusat Sejahtera, Universiti Sains Malaysia.
- Please complete the information of Section 1 (Part A) and (Part B) in the Health Examination Form as attached in Appendix B.
- Students are **REQUIRED** to fill in and print the **ONLINE HEALTH DECLARATION FORMS** (https://pohon.usm.my/t_international.php & bring along for submission during Medical Examination (Medical Check-up)

STUDENTS ARE REQUIRED TO BRING:

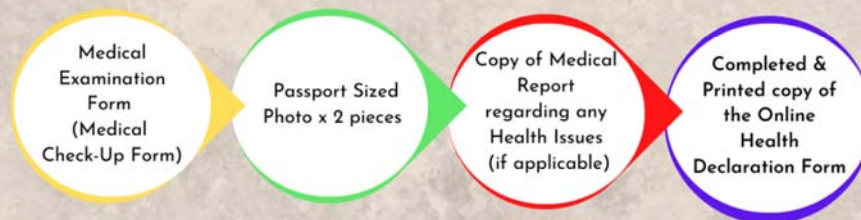

IMPORTANT INFORMATION :

- Medical examination (Medical Check-Up) fees must be borne by International students themselves.
- If any further investigations are needed, International students are **REQUIRED** to bear any additional charges incurred.

MEDICAL SERVICES

- International students and dependents are eligible to seek for medical treatment in all USM health facilities. Utilisation of medical treatment in all USM health facilities will be charged per visit accordingly.
- Students under any of group insurance company are advice to abide to rules and regulation of the insurance policy.

DENTAL SERVICES

- International students and dependents are eligible to seek for dental treatment in all USM health facilities. Utilisation of dental treatment in all USM health facilities will be charged per visit accordingly.
- Registrations and appointments at the dental unit of Pusat Sejahtera can be made via phone 04-653 4928 (office hours only)
- Students under any of group insurance are advice to abide to rules and regulation of the insurance policy.

OPENING HOURS PUSAT SEJAHTERA

MEDICAL SERVICES

DAY	TIME
Monday to Thursday	8.00 a.m - 1.00 p.m 2.00 p.m - 5.00 p.m
Friday	8.00 a.m - 12.15 p.m 2.45 p.m - 5.00 p.m

DENTAL SERVICES

DAY	TIME
Monday to Thursday	8.00 a.m - 1.00 p.m 2.00 p.m - 5.00 p.m
Friday	8.00 a.m - 12.15 p.m 2.45 p.m - 5.00 p.m

COVID-19 RISK SCREENING & ASSESSMENT

- Students must:
 - a. Complete the Online COVID-19 Risk Assessment Screening Form within 3 days before enrolment via (https://pohon.usm.my/t_international.php)
 - b. Print and submit COVID 19 Risk Assessment Screening Form to Pusat Sejahtera Officers before registration.
- Students are advised to avoid 3C (Crowded Place, Confined Space, Close Conversation) and practice 3W (Wash, Wear, Warn)
- Students are highly encouraged to wear face mask, practice physical distancing, wash their hands regularly and comply with National Security Council (NSC) and Ministry of Health (MOH) guidelines.



**EMERGENCY SERVICES
UNIVERSITI SAINS MALAYSIA**

**EMERGENCY HOTLINE PUSAT SEJAHTERA
04-653 3999 (OFFICE HOURS)**

**TELECONSULTATION SERVICES
04-653 4912 (OFFICE HOURS)**

**OPERATION ROOM PUSAT SEJAHTERA
04-653 4948 (OFFICE HOURS)**

**EMERGENCY HOTLINE AFTER OFFICE HOURS
Respective Chief of Desasiswa
04-653 4333 (24 hours) Security Department**



Pusat Sejahtera (Kesihatan & Pergigian)
Universiti Sains Malaysia
11800 USM, Pulau Pinang, Malaysia.



5°21'34.5"N 100°18'10.1"E



604-653 3888 / ext: 4937 / 4938



604-653 4942



dir_pk@usm.my



Pusat Sejahtera USM



pusatsejahteraofficial

ROUTINE MEDICAL EXAMINATION (RME)

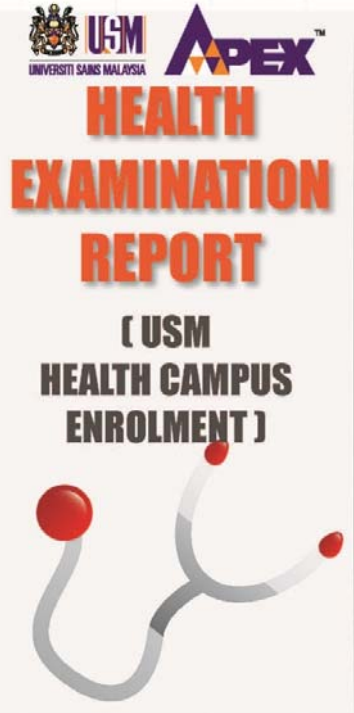
**A**

ALL INTERNATIONAL STUDENTS MUST UNDERGO ROUTINE MEDICAL EXAMINATION (RME) AT YOUR RESPECTIVE COUNTRIES AND ARE OBLIGED TO SENT THE DOCUMENTS VIA ONLINE SHOULD YOU NOT REQUIRED TO COME TO THE CAMPUS.

B

STUDENTS WHO ARE REQUIRED TO COME FOR FACE TO FACE LEARNING MUST REPEAT THE RME AT **KLINIK RAWATAN KELUARGA, HOSPITAL USM** IF THE PREVIOUS RME EXCEEDS 3 MONTHS DURATION (FOR APPOINTMENT, PLEASE CALL 097673331)

C

PLEASE FILL IN THE INFORMATION IN THE HEALTH EXAMINATION REPORT FORM IN APPENDIX A1.

D

STUDENTS ARE REQUIRED TO FILL OUT AND PRINT THE ONLINE HEALTH DECLARATION FORM WHICH SHOULD BE BROUGHT DURING RME APPOINTMENT.



STUDENTS ARE REQUIRED TO BRING

1. The Offer Letter
2. The RME Form
3. Passport sized photos (2 pieces)
4. A copy of a medical report regarding any health issues (if applicable)
5. Completed and printed copy of the Online Health Declaration Form (www://pohon.usm.my)

Important Information

Health examination (medical check-up) fees must be borne by international students themselves.

If any further investigations are needed, international students are **REQUIRED** to bear any additional charges incurred

STUDENT HEALTH FACILITIES



*Clinic registration : 8.10 am - 12.00 pm
2.00 pm - 4.30 pm (Thursday - before 3.00 pm)

*Appointment can be obtained at the clinic counter or via call at:
09-7673555 (Klinik Warga USM)
09-7673709/3720 (KRK-G)

EMERGENCY SERVICES, HEALTH CAMPUS UNIVERSITI SAINS MALAYSIA

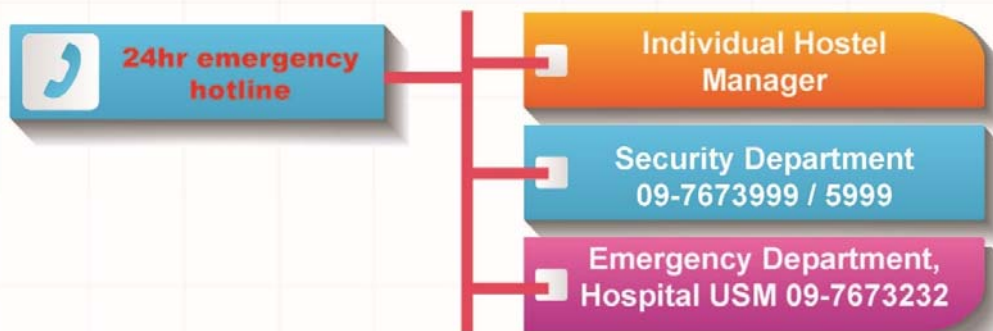

USM STUDENTS MEDICAL SERVICES SCHEME



MEDICAL SERVICES

- ✓ International students and dependents are eligible to seek medical treatment in all USM health facilities. Utilisation of medical treatment in all USM health facilities will be charged per visit accordingly.



DENTAL SERVICES

- ✓ International students and dependents are eligible to seek dental treatment in all USM health facilities. Utilisation of dental treatment in all USM health facilities will be charged per visit accordingly.



**HOSPITAL UNIVERSITI SAINS MALAYSIA
USM HEALTH CAMPUS,
16150 KUBANG KERIAN, KELANTAN**



09-767 3000



09-767 3020



hospitalusm@usm.my



www.hospital.usm.my

**For any inquiries regarding RME,
kindly contact :**

Klinik Rawatan Keluarga, Hospital USM

☎ 09-7673331/3497

✉ wannazlee@usm.my

4.0 UNIVERSITY FEES PAYMENT REGULATIONS

4.1

UNIVERSITY FEES

Student fees are divided into the following five (5) components:

a. Registration Fee

Charged once only to new students and paid upon accepting the offer. For Non-Citizen, Registration Fees are inclusive of Personal Bond amounting to USD1,000.00. Personal Bond will be refunded upon graduation/ withdrawal after taking into account the arrears of debt to the University. Registration fees are not refundable if the student withdraws from studies.

Registration Fees by programme as below:

PROGRAMME	NON-CITIZEN
	(USD)
Sciences	1,325.00
Arts	1,325.00
Education	1,350.00
Engineering	1,325.00
Health	1,325.00
Medicine/ Dentistry/ Nursing	1,325.00

b. Tuition Fee

Charged every semester to active New Students and Enrolled Students. The rates by programme are stated in Appendix B.

c. Welfare and Facilities

Charged every semester to active New Students and Enrolled Students by programme as below:

PROGRAMME	NON-CITIZEN
	(USD)
Sciences	112.50
Arts	112.50
Education	112.50
Engineering	95.00
Health/ Nursing	95.00
Medicine/ Dentistry	132.50

d. Graduation Fee

Charged once only to final year students as in the following:

FEEs	NON-CITIZEN
Convocation	USD50.00
Professional Fee – Graduate Engineer	RM50.00*

**If interested to work in Malaysia*

e. Hostel Fee

Charged every semester or monthly if students residing in the hostels provided. The rates by type of rooms are stated in Appendix C.

Note:

Student Fees rate is subject to change by the University.

4.2

PAYMENT OF INVOICE

4.2.1 PAYMENT METHOD

New Students may choose one of the following payment methods to pay the fee which are:

- Online via the portal <https://epayment.usm.my> . This facility provides payment through Mastercard/ Visa credit card and internet banking with the involvement of local and international banks. The link to epayment@usm is also provided with the View of the Tuition Fee Invoice.

Please ensure full payment is made before the day of registration.

4.2.2 PAYMENT PERIOD

All fees are to be **fully paid before enrolment** for New Students and **within two (2) weeks** from semester commencement date for Enrolled Students.

4.2.3 PENALTY

Late penalty of RM10.00 will be charged after that period.

4.2.4 INVOICE ACCESS

Student Fee Invoice can be accessed through <https://pohon.usm.my> portal for New Students and <https://campusonline.usm.my> portal for Enrolled Students.

4.3

ARREARS OF FEE

The following actions will be taken on any student who has the arrears of fees:

- a. Barring from sitting for examination
- b. Holding of the examination result
- c. Preventing from registering for the next semester
- d. Holding of academic transcript and degree scroll

4.4

ENQUIRY REGARDING FEES

For any enquiries regarding student fees, please contact as listed below:

CAMPUS	ADDRESS	OPERATION HOURS	DIRECTORY
Main	STUDENT FINANCE UNIT Bursary@USM Building D12, Universiti Sains Malaysia, 11800 Penang	MONDAY - THURSDAY 8.30 a.m. – 1.00 p.m. 2.00 p.m. – 4.30 p.m. FRIDAY 8.30 a.m. – 12.15 p.m. 2.45 p.m. – 4.30 p.m.	☎ : 04-653 3770 ✉ : kewangan_pelajar@usm.my
Engineering	STUDENT FINANCE UNIT Bursary Department Level 1, Administration Building, Universiti Sains Malaysia, Engineering Campus, 14300 Nibong Tebal, Penang	MONDAY - THURSDAY 8.30 a.m. – 1.00 p.m. 2.00 p.m. – 4.30 p.m. FRIDAY 8.30 a.m. – 12.15 p.m. 2.45 p.m. – 4.30 p.m.	☎ : 04-599 5024 ✉ : pelajar_eng@usm.my
Health	STUDENT FINANCE UNIT Bursary Department Health Campus, Universiti Sains Malaysia, 16150 Kubang Kerian, Kelantan	SUNDAY - WEDNESDAY 8.30 a.m. – 1.00 p.m. 2.00 p.m. – 4.30 p.m. THURSDAY 8.30 a.m. – 1.00 p.m. 2.00 p.m. – 3.30 p.m.	☎ : 09-767 2111 ✉ : studentkck@usm.my

5.0 ORIENTATION PROGRAMME

5.1

REVIEW OF CERTIFICATES

All students are **REQUIRED** to submit **ORIGINAL CERTIFICATES** and certified copies for the purpose of review during the Personal Registration activity. Please refer to the accompanying Registration Activity Checklist, refer **Appendix D** for Main & Engineering Campus, and **Appendix D1** for Health Campus, Academic Session 22/23 to determine the date and time of the activity.

Note: Original Certificates REQUIRED (No Photocopy)



- Original Academic Certificates
- Translated Copy of Academic Certificates
- Graduation Certificate
- English Certificate
(IELTS/TOEFL/MUET/etc.)
- Copy of Appendix A1 (if required)
- Passport (Original only) & Copy of eVAL /
SEV / VOA

Apply for Student Visa

All international students need a student pass to study in Malaysia. The Immigration Department of Malaysia issues and regulates the passes, and all student visa applications must be made through EMGS.

Apply online through EMGS website

New students who have received offer letters from Public Universities and Private Higher Education Institutions will have the option to apply for their student visa directly through the Education Malaysia website.

- i) Please refer to the link below to start your electronic Visa Approval letter (eVAL); <https://educationmalaysia.gov.my/>
- ii) Guideline for Student Visa Application; http://www.imcc.usm.my/images/gallery/VISA/SEVEN_STEPS_TO_GET_A_STUDENT_PASS_V1217.p
- iii) Please refer to the link below for renewal of your student visa during your study at USM, which is required 3 months before expiry of your obtained visa above; <http://imcc.usm.my/v2/wp-content/uploads/2020/10/edited-Final-Visa-information-booklet-.pdf>



Application through Institution (STARS Student Application Registration System)

The visa application can also be done through your institution. Once you submit the proof of payment and all **REQUIRED** documents to the institution, they will begin the process of applying for your Visa Approval Letter (VAL). Student Pass duration is according to the duration mentioned in the offer letter. Full time Student Visa issuance (12 months – 60 months)

**** Approval of a Visa Approval Letter will take a minimum of 14 Working Days from the time EMGS receives the complete application documents and payment.**

Student Pass Application Process



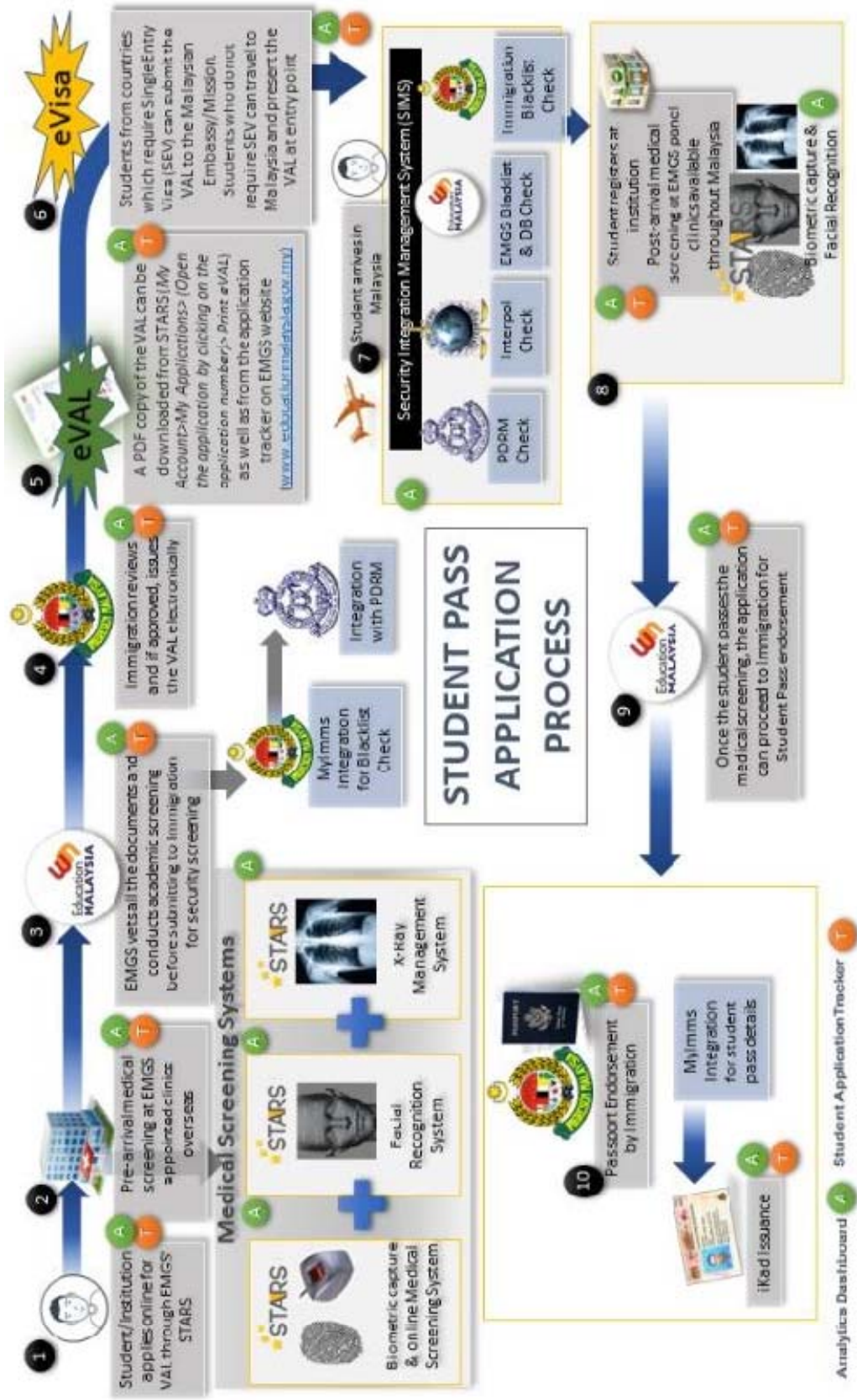

CRISIS MANAGEMENT GUIDE

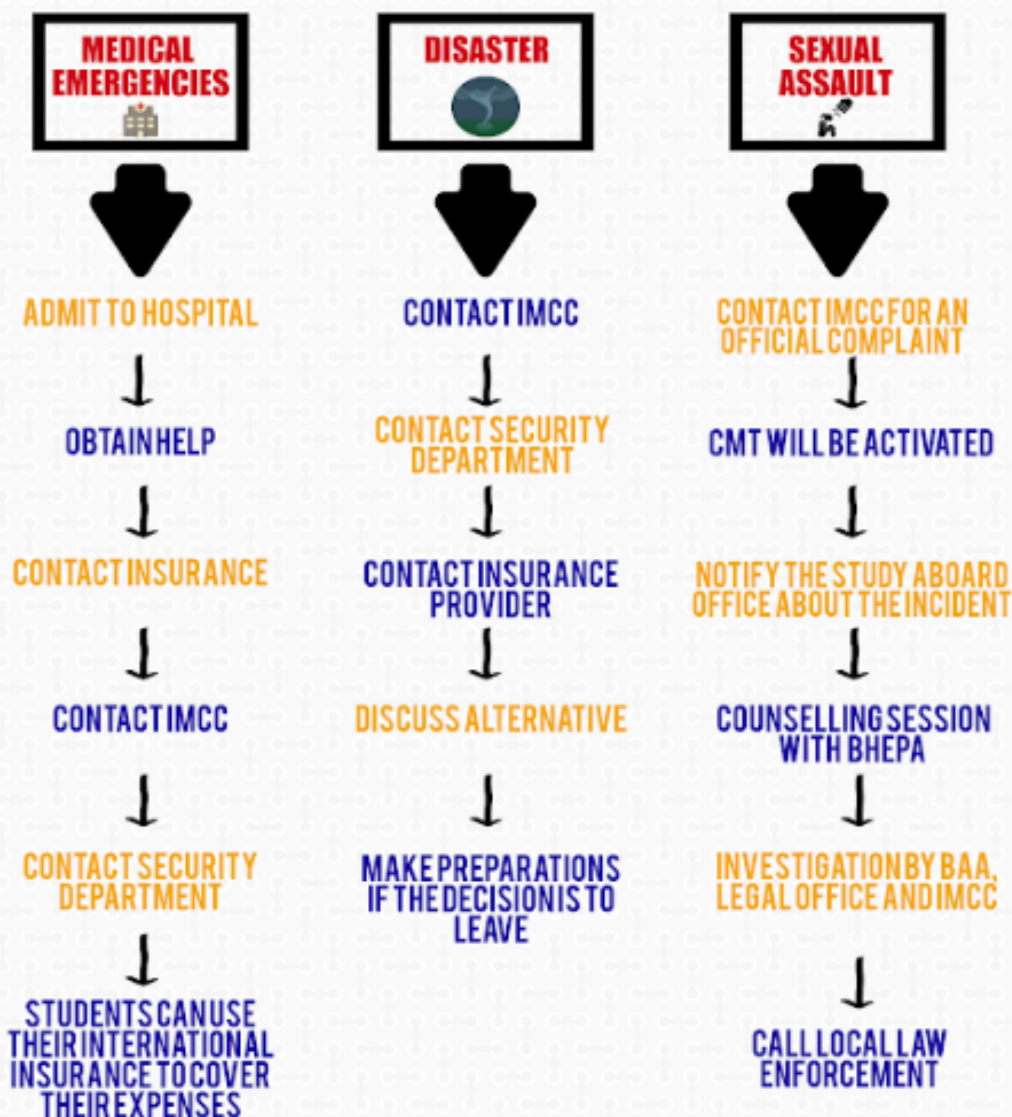

Footnote

BHEPA - Division of Student Affairs and Alumni

IMCC - International Mobility and Collaboration Center

BAA - Division of Academic and International Affairs

CRISIS MANAGEMENT GUIDE



MISSING STUDENTS



NOTIFY IMCC



CMT WILL BE ACTIVATED



CHECK WITH AUTHORITIES DAILY, INFORM US WITH DEVELOPMENTS



DEATH



NOTIFY IMCC



CMT WILL BE ACTIVATED



CHECK WITH AUTHORITIES DAILY, INFORM US WITH DEVELOPMENTS



ROBBERY



CONTACT IMCC & SECURITY DEPARTMENT



CONTACT THE LOCAL POLICE ENFORCEMENTS



RECEIVE WELFARE AND WELLBEING ASSISTANCE

Footnote

IMCC - International Mobility and Collaboration Centre

SD - Security Department

CMT - Critical Management Team

6.0 ACCOMMODATION ON CAMPUS

6.1

HOSTEL

All new students are given the opportunity to accept or reject hostel accommodation. However, all students are **REQUIRED** to reside in the hostel throughout the Orientation Programme. Please refer to the link below to accept or reject hostel accommodation;

https://pohon.usm.my/t_international.php

7.0 ATTIRE AND APPEARANCE

All students must adhere to the University dress code for students: clean, neat, decent and suited to the occasion. The given name tag must be worn throughout the Siswa Lestari Program.

7.1

DRESS CODE FOR STUDENT WELCOME CEREMONY

Below is the dress code for the Student Welcome Ceremony:



Males

- i. Long sleeved shirt and necktie, dark coloured slacks
- ii. Dark coloured shoes and socks (Slippers and sandals are not permitted).

Females

- i. Baju kurung / kebaya or long sleeved blouse, skirt length must be below the knee.
- ii. Covered shoes (Slippers are not permitted)

STUDENTS' ATTIRE ETIQUETTE AT VARIOUS LOCATIONS ON CAMPUS THROUGHOUT THE COURSE OF STUDY

Students who are on campus to attend lectures, tutorials, activities, or attend to matters at university offices, etc. **MUST** comply with the dress code as stated in the following table

ATTIRE	PLACE OR LOCATION
<p>FORMAL ATTIRE</p> <ul style="list-style-type: none"> ✓ Long or short-sleeved shirt ✓ Blazer (if available) ✓ Necktie ✓ Long trousers (not jeans) ✓ Uniform ✓ Shoes – not sneakers ✓ Traditional attire (including baju Melayu complete with songkok, cheongsam, saree etc) 	<p>OFFICIAL PLACES</p> <ul style="list-style-type: none"> ✓ Formal occasions ✓ Appointment with top University officials at their offices ✓ University-level meetings ✓ On official matters in university offices ✓ Chancellory Building
<p>SEMI-FORMAL ATTIRE</p> <ul style="list-style-type: none"> ✓ Collared T-shirt ✓ Jeans ✓ Appropriate jacket ✓ Shoes 	<p>SEMI FORMAL LOCATIONS</p> <ul style="list-style-type: none"> ✓ Lecture halls/ Tutorial rooms/ Laboratories ✓ Libraries ✓ Health Centre ✓ Cafeteria ✓ Chancellory Building
<p>SPORT ATTIRE</p> <ul style="list-style-type: none"> ✓ Collared or round necked T-shirts ✓ Sports jacket ✓ Appropriate track pants ✓ Sports shoes ✓ Cap or other sports and safety gear 	<p>SPORTS GROUND</p> <ul style="list-style-type: none"> ✓ Field ✓ Gymnasium ✓ Stadium ✓ Any on-campus sporting and recreational facilities

ATTIRE FOR LAB, WORKSHOP OR STUDIO

- ✓ Lab coat
- ✓ Appropriate attire for studio and workshop
- ✓ Shoes and other safety equipment as required

Students at the School of Pharmaceutical Sciences:

- ✓ Long or short-sleeved shirts
- ✓ Slacks
- ✓ Shoes – not sports shoes
- ✓ Lab coat
- ✓ Appropriate blouse (Females)
- ✓ Skirt that is over the knee in length (Females)
- ✓ Baju kurung (Females)

LAB, WORKSHOP OR STUDIO

- ✓ On duty at the lab, workshop etc.
- ✓ Final year students undergoing training at USM Hospital

ATTIRE

INAPPROPRIATE ATTIRE

- ✓ Sleeveless
- ✓ Mini skirt above the knee or shorts (Females)
- ✓ Revealing or immodest
- ✓ Slippers (allowed in the evening or at night in the cafeteria and other non-formal locations)
- ✓ Ear piercings or other facial and body piercings (Males)
- ✓ Males with long hair touching the collar
- ✓ Odd colour dyed hair (yellow, green, blue, purple, red etc)

PLACE OR LOCATION

PROHIBITED ON CAMPUS

(REFER TO POSTER ON DRESS CODE)

DRESS CODE FOR STUDENTS ON CAMPUS

Lecture Hall and Office



Sports and Recreation



Official Event



Casual Attire



Prohibited Attire



8.0 HEBAT DEVELOPMENT CENTRE

8.1

AGENDA

The H.E.B.A.T agenda is a shift in the USM education system which gives focus to five elements in the shift, namely Holistic, Entrepreneurial, Balanced, Articulate and Thinking. Besides Articulation, the letter A also represents the Malay word 'Akhlaq' (Morality), which stands for good conduct and behaviour. This agenda aspires to nurture people with high integrity, who can meet the needs of the current market and are able to lead the country, thus, the world in the future.

This agenda was introduced to form, develop and strengthen the personality of future USM graduates through their involvement in accredited academic programmes (as supervised by the Academic and International Division) and non-academic activities (as supervised by the Student and Alumni Development Affairs Division) that are interconnected as a comprehensive and integrated system that does not only focus on certain aspects.

Three out of the five elements of the shift, which are H.E.B, are shifts that have been adapted from the Malaysian Education Development Plan (Higher Education) 2015-2025 (PPPMPT 2015-2025). USM has added two more elements which are A and T to produce students who will be able to drive the first three elements through good articulation, which is the expression of ideas or feelings with words using effective thinking techniques.

These five elements have been detailed into fifteen attributes as per the glossary table below. Fifteen attributes that all USM students need to polish on in preparation for the world of work after completing their studies and graduating. All of these H.E.B.A.T attributes are applied in the teaching, learning, monitoring and evaluation process through creditable academic programmes and non-academic activities which are carried out during the study period.

ELEMENTS	NO.	ATTRIBUTES	GLOSSARY AND USM TERMS OF REFERENCE
Holistic	1	Group Work	Candidates demonstrate the ability to cooperate, tolerate, contribute actively to group goals voluntarily and to ensure/maintain positive relationships.
	2	Leadership	The candidate shows an attitude of openness, reliability, being proactive and professionalism in carrying out the responsibility and trust as a leader.
	3	Lifelong Learning	Candidates display curiosity, use various approaches in finding new knowledge and understanding knowledge outside the student's original field of study as an added value. The knowledge is then shared or newly produced for the reference of others.
Entrepreneurial	4	Entrepreneurial Mind	Candidates are smart/skilled in identifying business opportunities, showing skills in preparing business plans, presenting business ideas, forming business models and on how to operate a business.
	5	Entrepreneurial Skills	Candidates demonstrate the ability to organize resources, create networks, run a business and create value for that business.
Balanced	6	Values, Attitudes & Humanity	Candidates show proactive nature, willingness to sacrifice, high self-esteem, morals, positive appearance, independence, humility and empathy.
	7	Ethics & Professionalism	Candidates show responsibility, establish positive working relationships, good work ethics, integrity and integration.
	8	Scientific Thinking	Candidates demonstrate skills in evaluating, selecting, forming and generating concrete/new ideas/concepts/understandings based on knowledge.
	9	Art Appreciation	Candidates demonstrate the ability to think artistically and appreciate art (Example: In Final Year Projects, Productions, Performances, Competitions).

ELEMENTS	NO	ATTRIBUTES	USM TERMS OF REFERENCE
Articulate (Articulation)	10	Group Work	Candidates demonstrate the ability to convey or share ideas and feelings effectively.
	11	Confidence	Candidates show confidence in their own abilities, skills and experience to increase their potential and manage themselves in various situations.
Thinking	12	Critical Thinking	Candidates demonstrate the intellectual ability to conceptualize, use, analyze, synthesize and/or evaluate information obtained from various sources such as observation, experience, reflection, thought or communication as a guide to belief and action.
	13	Creative & Innovative Thinking	Candidates have the ability to create/produce something new through imagination and find ways to produce better products or services through modification / improvement.
	14	Problem Solving	Candidates demonstrate the ability to identify and solve problems, provide alternative issues/difficulties/complexities and implement the best solutions.
	15	Global Mindset	Candidates demonstrate the ability to absorb information, respect and appreciate international cultural traditions and norms. Able to conceptualize an effective approach in creating communication, networking and collaboration in a global environment.

Programmes/Activities under the H.E.B.A.T Agenda or better known as HEBAT Flagship Programs (HFP) are dynamically designed starting with the Acculturation Level (competence in basic knowledge), the Strengthening Level (knowledge sharing programmes/activities), the Empowerment Level (producing ideas/products) and the Reinforcement Level (appreciation as an example (role-model)). This framework is aligned with the USM Academic Agenda and Sustainable Development Goals (SDGs).

All non-academic activities throughout the study period will be recorded through the My Continuous Student Development (MyCSD) System. This MyCSD data will be analyzed and evaluated to display H.E.B.A.T achievements (Bronze, Silver, Gold, Platinum) through the H.E.B.A.T Neuron System Campus Online Portal. The scorecard through the H.E.B.A.T dashboard helps students see their achievements for each semester and generates the self-efficacy details. The highlight of the H.E.B.A.T Agenda is the H.E.B.A.T Medal Award which will be awarded at the USM Convocation Ceremony. Efforts to shift the higher education system through the H.E.B.A.T Agenda are expected to increase the visibility and marketability of USM students.

For further enquiries, please contact HEBAT Development Center (HDC), via +604-653 3460 or email dir_hdc@usm.my.

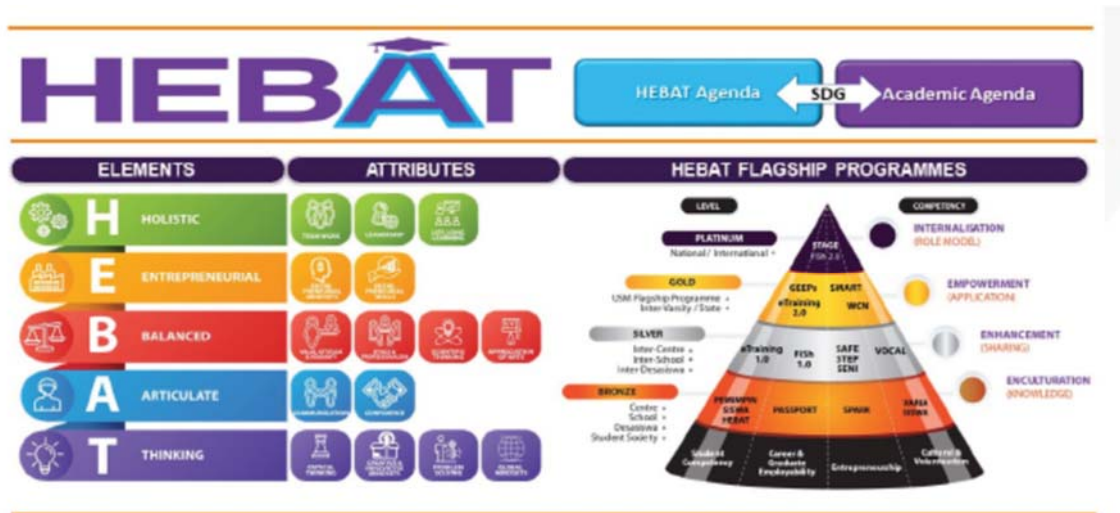

9.0 ACADEMIC INFORMATION

9.1 COURSE REGISTRATION

Course registration activity and information regarding academic system can be obtained from the Academic Guidebook.

9.2 ACADEMIC GUIDEBOOK

Important information regarding academic system and administration can be obtained from the Academic Guidebook given to new students by their respective schools.

9.3 ACADEMIC CALENDAR

Please refer **Appendix E** for the Academic Calendar Session 2022/2023 and Health Campus Academic Calendar Session 2022/2023.

10.0 MOTORISED VEHICLES REGULATIONS

- A. All students are NOT ALLOWED to use motor vehicles privately on campus. However, there are exceptions for students who get special permission such as Student Representative Council (MPP), members of associations or clubs and others according to the quota that has been set. Please refer to APPENDIX F.
- B. The university provides an air-conditioned commuter bus service to facilitate students moving within the Penang Main Campus. This service starts from 7.30am to 11.45pm for all activities on campus.
- C. The commuter bus service at the Penang Main Campus operates every day except Sundays, public holidays and semester holidays (Please refer to the commuter bus timetable according to the route set in APPENDIX G).

11.0 GROUP ACCIDENT INSURANCE PROTECTION

All international students must be covered by a locally purchased medical health insurance scheme. Please refer to the link below for details regarding the packages offered:

<https://visa.educationmalaysia.gov.my/guidelines/insurance-new.html>

12.0 INFORMATION AND COMMUNICATION TECHNOLOGY (ICT) SERVICES



01 INTERNET FACILITIES & NETWORK

The Internet is accessible via WiFi – **USMSecure**. Self-configuration is enabled using registered personal **Identity@USM** account.

For assistance, please Walk-in or contact **ServisDesk@PPKT** according to your campus as shown below.

02 IDENTITY@USM ACCOUNT

Please use the **Pin No** obtained from menu Identity / e-mail at **pohon.usm.my** webpage for account registration

For Registration
<https://self.usm.my> ▶ Register new identity

Self-Registration Manual
<https://ppkt.usm.my/muat-turun/manual> ▶ Self Enrollment

Student Identity Account
<XXX>@student.usm.my
EXAMPLE : haziq@student.usm.my

03 E-MAIL FACILITY

Students E-mail
<http://mail.student.usm.my>

E-mail guidelines
<http://uepd.usm.my>

ICT @USM



04 ICT SERVICES

Internet Access
Wired Network
Wireless Network (USMSecure)
Video Teleconferencing
Email Facility
Computer Lab
Eduroam

Application Portal
CampusOnline (campusonline.usm.my)
elearn @USM (elearning.usm.my)
ServisDesk (sd.usm.my)

Our Portal
Main Campus (ppkt.usm.my)
Engineering Campus (ppkt.eng.usm.my)
Health Campus (ppkt.kk.usm.my)

CONTACT US

CENTRE FOR KNOWLEDGE, COMMUNICATION & TECHNOLOGY

MAIN CAMPUS

04 653 4400
servisdesk@usm.my
sd.usm.my/enovate

Aras 2, Kompleks Eureka
Universiti Sains Malaysia
11800 USM Penang

ENGINEERING CAMPUS

04 599 5333
servisdesk.eng@usm.my
sd.usm.my/ppkt

Kampus Kejuruteraan
14300 Nibong Tebal
Penang

HEALTH CAMPUS

09 767 1111
servisdesk.kk@usm.my
sd.usm.my/ppktkk

Kampus Kesihatan
16150 Kubang Kerian,
Kota Bharu, Kelantan

IPPT

04 562 2111
servisdesk.amdi@usm.my
sd.usm.my/ppktgg

Sains@Bertam
13200 Kepala Batas
Penang



Centre For Knowledge, Communication & Technology

ppkt.usm.my

Students have the opportunity to enjoy the various information and communication technology facilities provided, such as wired networks, wireless networks (USMSecure), video teleconferences (Cisco Webex and Microsoft Teams), and application portals such as Campus Online (campusonline.usm.my), elearn@USM (elearning.usm.my), ServisDesk (servisdesk.usm.my) and several other application portals.

Students are also provided with email facilities (Microsoft Outlook) and storage space (Microsoft OneDrive) for free. Students can also obtain software and services provided through the ServiceDesk counter at Knowledge, Communication & Technology Center (PPKT) as well as other Study Centers/Departments at in USM. These Study Centers/Departments at USM also provide limited ICT-related services.

Details of the Main Campus PPKT services can be obtained at <https://ppkt.usm.my>, the Engineering Campus at <https://ppkt.eng.usm.my> and the Health Campus at <http://www.ppkt.kk.usm.my>.

Each student will be provided with an Identity@USM account in the xyz@student.usm.my format. A PIN number will be provided to enable students to self-register their identity accounts. Visit the portal <https://self.usm.my> and click on the "Register new Identity" menu to register. The identity account registration PIN number is included in the study offer letter or registration portal.

Students are also advised to visit the PPKT website at <https://ppkt.usm.my> or <https://elearning.usm.my> to download the Self Enrollment Manual.

Identity@USM is required by every student to access application portals offered at USM such as e-mail, Campus Online, and elearn@USM, as well as USMSecure wifi service access.

12.3

THE ELEARN@USM PORTAL

The e-Learning portal is specifically for the use of all lecturers and registered students. This portal provides facilities for lecturers and students to upload and download academic plans, notes, assignments, video conference recordings, quizzes, forums, and others online.

This portal can speed up the teaching and learning process at USM. Registered students can access the e-Learning Portal at <https://elearning.usm.my> by using Identity@USM.

12.4

EMAIL FACILITIES

Student email uses the Microsoft Outlook application and can be accessed at <https://login.microsoftonline.com> using the Identity@USM account.

12.5

INTERNET AND NETWORK FACILITIES

Students are provided with Internet access facilities. The wifi network can be used by students through the USMSecure wifi, which can be configured at the ServisDesk counter or independently by using a registered Identity@USM account.

12.6

ICT SUPPORT FACILITIES

All problems regarding ICT facilities can be referred through:
Servisdesk@PPKT counter
Level 2, Eureka Complex,
Center for Knowledge, Communication & Technology, USM

Email: servisdesk@usm.my
Servisdesk@PPKT system online: <https://sd.usm.my>
Telephone line: 04-653 4400

13.0 FACILITIES ON CAMPUS

The campus facilities provided by the university include Commuter Bus, Student Store, Book Store, Post Office, Bank (CIMB, Maybank), ATMs, Pharmacy, Hostel Cafeteria, Convenience Store and Uptown Mall.

- ❖ Entrance Map to Main Campus, USM Penang. Refer to **APPENDIX G**.
- ❖ Bus Routes in Main Campus, USM Penang. Refer to **APPENDIX H**.

13.1

MAIN CAMPUS









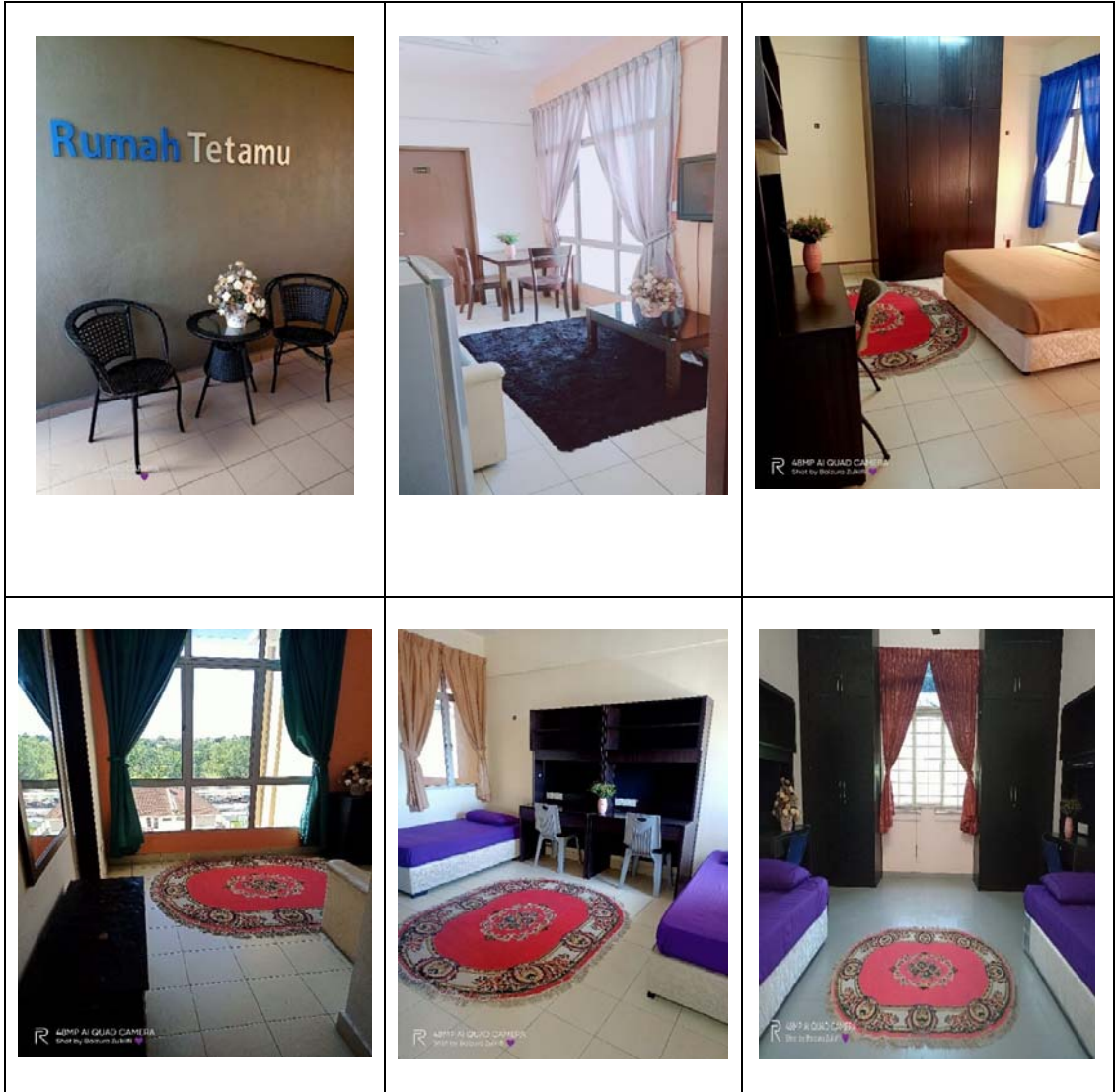





ACCOMMODATION
DESASISWA UTAMA (OUTSIDE THE CAMPUS)
DESASISWA JAYA LEMBARAN (IN CAMPUS)



OTHER CAMPUS FACILITIES

 <p>Management Office</p>	 <p>Health Centre</p>	 <p>Mosque</p>
 <p>BHEPA Office</p>	 <p>Main Hall</p>	 <p>Library</p>
 <p>ATM Machine</p>	 <p>Logistic</p>	 <p>Cafeteria (Students & Staff)</p>

STUDENT'S DEVELOPMENT CENTRE@PUMA
(CULTURAL & ARTS ACTIVITIES)

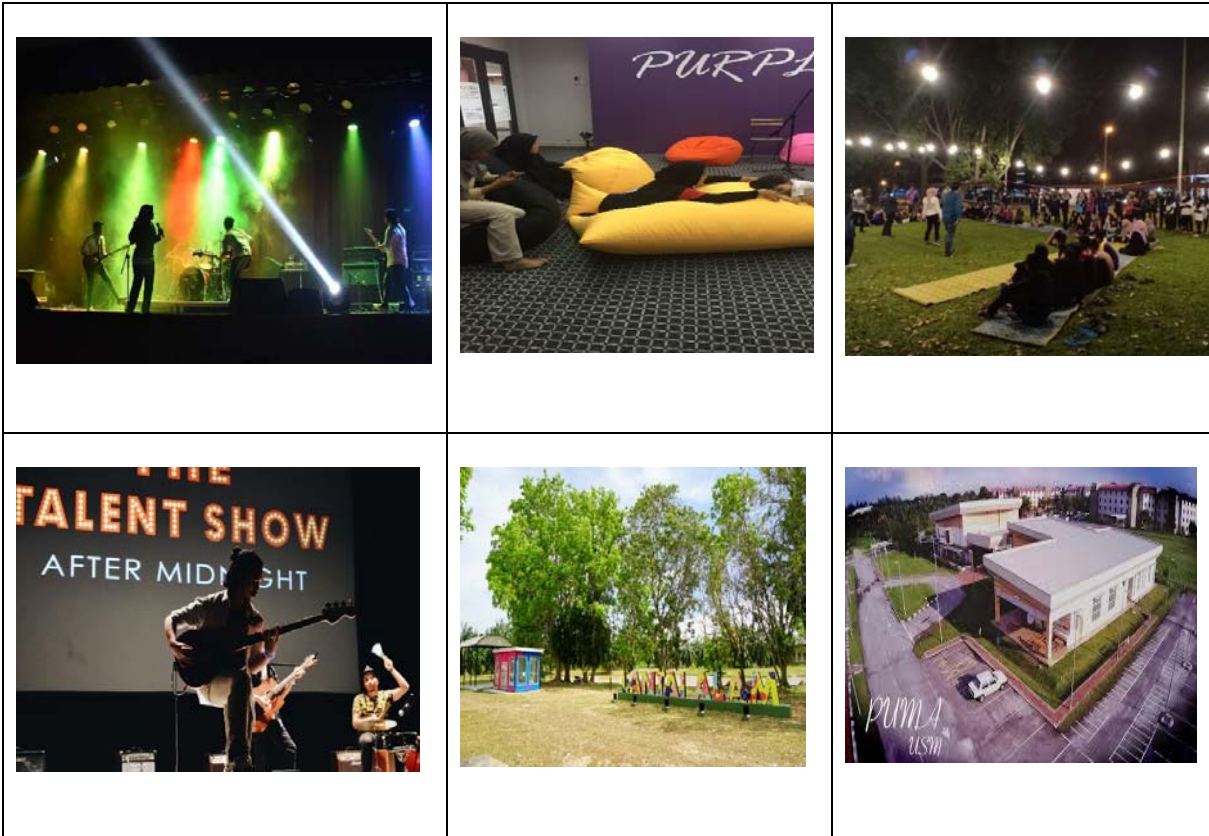

SPORTS ACTIVITIES IN ENGINEERING CAMPUS

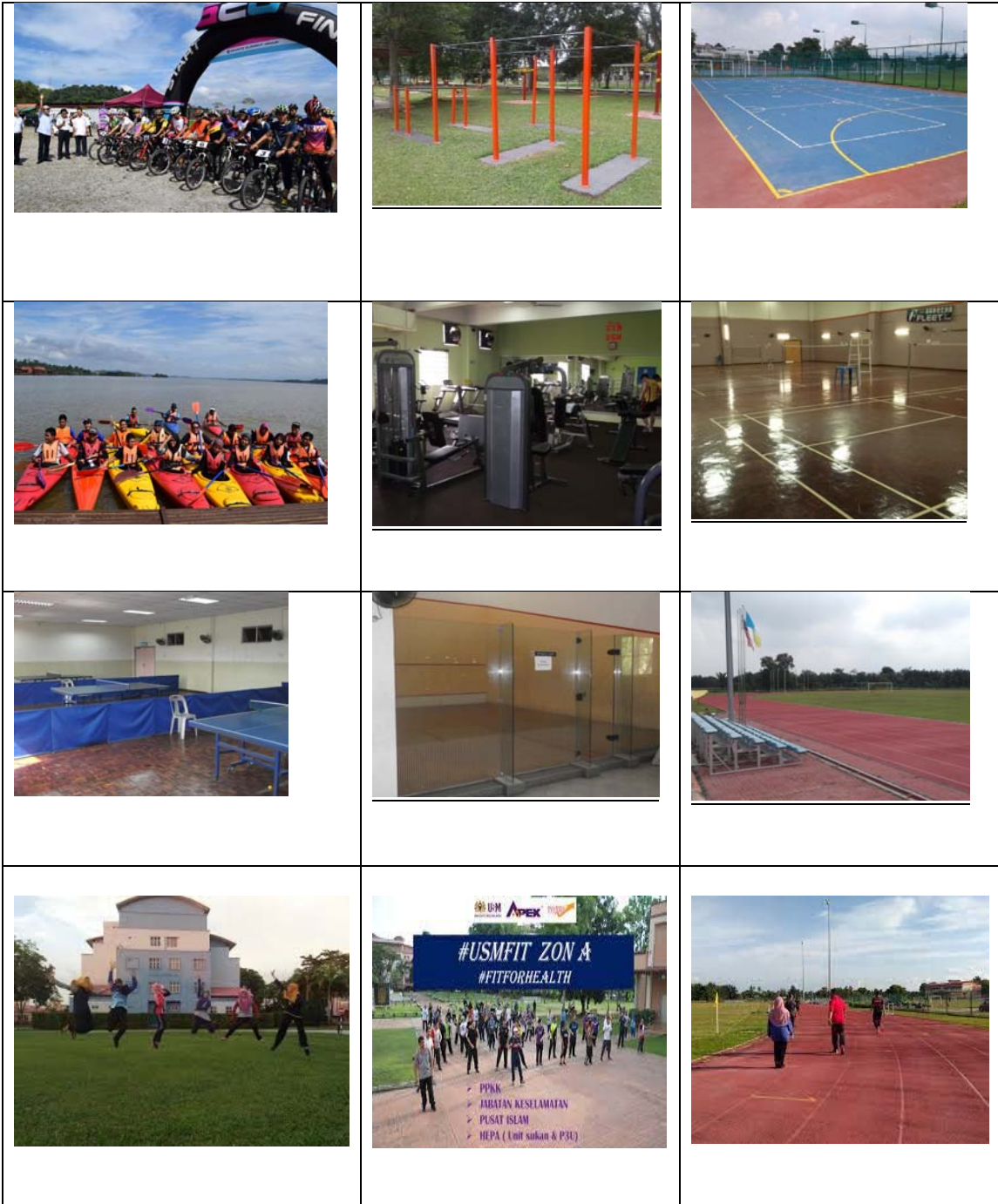







14.0 NERVE CENTRE

PUSAT PENGURUSAN BENCANA (*NERVE CENTRE*) UNIVERSITI SAINS MALAYSIA

Nerve Centre (NC) was established as a result of occurrences in cases of COVID-19 pandemic which swept the nation beginning March 2020. NC was the 'pulse' of the campus in curbing the pandemic from spreading on campus (Main, Engineering, Health, KLE). In January 2022, NC was officially established as Pusat Pengurusan Bencana *Nerve Centre* (PPBNC) and the function has been expanded. PPBNC located at TORAY-USM and always on standby for any disaster or emergency involving students or staff. PPBNC 's roles;

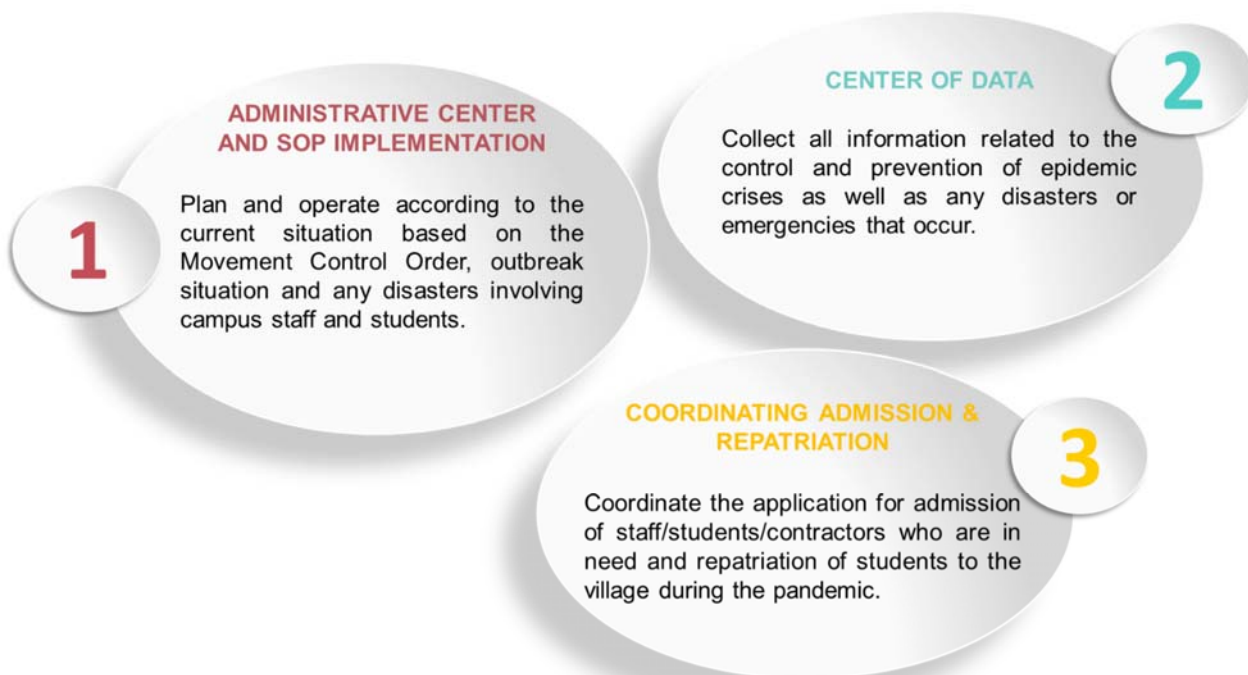

PPBNC also involved in the management of disease outbreaks including COVID19 cases as a whole on campus. Pusat Pengurusan Bencana (Nerve Centre) operates on Monday to Friday from 9.00 am to 10.00 pm while the operating hours on Saturdays are 9 am to 4 pm. PPBNC can be contacted at 04-6532267/6124/6774/6780 or send email to nerve_centre_usm@usm.my

15.0 ENQUIRIES

For any enquiries or information, please contact the Section or Department listed below:

	MAIN CAMPUS	ENGINEERING CAMPUS	HEALTH CAMPUS
ACADEMIC <ul style="list-style-type: none"> Student Academic Management Examination Management Student Smart card (Engineering & Health Campus) 	ACADEMIC MANAGEMENT DIVISION Registry Department, Level 5, Canselori Building, Universiti Sains Malaysia, 11800 USM, Penang ☎ : 04-653 4359 / 2618 📠 : 04-653 3128 ✉ : rohayahrs@usm.my 🌐 : http://bpa.usm.my	ACADEMIC MANAGEMENT DIVISION Registry Department, Engineering Campus Universiti Sains Malaysia 14300 Nibong Tebal, Penang ☎ : 04-599 6525/ 5060/ 5075 📠 : 04-599 6916 ✉ : khairunisa@usm.my 🌐 : http://registry.eng.usm.my 📘 : Academic Division_Eng Campus	ACADEMIC MANAGEMENT UNIT Registry Department, Health Campus, Universiti Sains Malaysia, 16150 Kubang Kerian, Kelantan ☎ : 09-767 2030 / 2033 📠 : 09-767 2002 ✉ : srimas@usm.my 🌐 : http://registry.kk.usm.my
STUDENT ADMISSION <ul style="list-style-type: none"> General inquiries Offer acceptance Student Smart Card 	STUDENT ADMISSIONS UNIT Academic Management Division Registry Department Level 2, Chancellory Universiti Sains Malaysia ☎ : 1 300 888 876 04-653 3196 📠 : 04-653 3328 🌐 : https://pohon.usm.my ✉ : admissions@usm.my 📘 : Student Admissions USM		
MOBILITY <ul style="list-style-type: none"> General enquiry Exchange consultation Visa consultation 	INTERNATIONAL MOBILITY & COLLABORATION CENTRE Building C09, Universiti Sains Malaysia, 11800 Penang. ☎ : 04-653-2780 📠 : 04-653-2781 📘 : USM International Mobility & Collaboration Centre – IMCC USM ✉ : dir_imcc@usm.my		
EXAMINATION <ul style="list-style-type: none"> Unit exemption 	EXAMINATION & GRADUATION UNIT Academic Management Division Department of Registry Level 5, Chancellory Universiti Sains Malaysia ☎ : 04-653 3123 / 3479 📠 : 04-657 3409 ✉ : nrlinda@usm.my		

STUDENT RECORD <ul style="list-style-type: none"> Update Student Record Register Course Student Verification 	STUDENT RECORD UNIT Academic Management Division Department of Registry Level 1, Chancellery Universiti Sains Malaysia ☎ : 04-653 4194 / 2336 📠 : 04-657 4641 ✉ : sdrp@usm.my		
STUDENT AFFAIR <ul style="list-style-type: none"> Siswa Lestari Program Insurans Comuter Bus Services Welfare One Stop Centre Counseling Student Development Student marketability Dress code Scholarship & Sponsorship University rules 	STUDENT DEVELOPMENT AFFAIRS AND ALUMNI DIVISION Kompleks Cahaya Siswa Universiti Sains Malaysia ☎ : 04-653 3107 / 3106 / 3460/2299/4896/3291 📠 : 04-657 3761 / 7053 ✉ : bhepa@usm.my 🌐 : https://hepa.usm.my 📘 : BHEPA USM	STUDENT DEVELOPMENT AFFAIRS AND ALUMNI DIVISION Engineering Campus Universiti Sains Malaysia 14300 Nibong Tebal Penang ☎ : 04-599 5530/5531 📠 : 04-599 6920 ✉ : sammusa@usm.my 🌐 : http://hepa.eng.usm.my 📘 : BHEPA USM Kejuruteraan	STUDENT DEVELOPMENT AFFAIRS AND ALUMNI DIVISION Health Campus Universiti Sains Malaysia 16150 Kubang Kerian Kelantan ☎ : 09-767 1300/1303/1310/1316/1317/1323 📠 : 09-767 1331 ✉ : hafizassad@usm.my 🌐 : www.kck.usm.my/bhepa 📘 : Student Development Affair & Alumni Division, Health campus USM
SECURITY <ul style="list-style-type: none"> Safety (securities), emergency and enforcement of student traffic rules 	SECURITY DEPARTMENT Universiti Sains Malaysia EMERGENCY HOTLINE : ☎ : 04-653 4999 24 HOURS HOTLINE : ☎ : 04-653 4333/4334 📠 : 04-653 6111 ✉ : dir_security@usm.my	SECURITY DEPARTMENT Engineering Campus Universiti Sains Malaysia 14300 Nibong Tebal Penang ☎ : 04-599 5033 📠 : 04-599 6905 ✉ : isshak@usm.my	SECURITY DEPARTMENT Health Campus Universiti Sains Malaysia 16150 Kubang Kerian Kelantan 24 HOURS HOTLINE : ☎ : 09-767 5999 (Campus) / 3999 (Hospital) 📠 : 09-767 1364 (Campus) / 3292 (Hospital) ✉ : Jabkeselamatan@usm.my
FEES	STUDENT FINANCE UNIT Bursary@USM D12 Building, Universiti Sains Malaysia 11800 USM Penang ☎ : 04-653 3770/6169 📠 : 04- 657 3276 ✉ : kewangan_pelajar@usm.my	STUDENT FINANCE UNIT Bursary Department Level 1 Administration Building, Engineering Campus Universiti Sains Malaysia 14300 Nibong Tebal, Penang ☎ : 04-599 5024 📠 : 04-599 6904 ✉ : pelajar_eng@usm.my	STUDENT FINANCE UNIT Bursary Department Health Campus Universiti Sains Malaysia 16150 Kubang Kerian Kelantan ☎ : 09-767 2111 / 2123 📠 : 09- 765 9094 ✉ : shafinaz@usm.my

HEALTH <ul style="list-style-type: none"> Medical Check-up 	PUSAT SEJAHTERA Universiti Sains Malaysia ☎ : 04-653 4937/4938/4902 📠 : 04-653 4942 ✉ : dir_pk@usm.my	HEALTH UNIT Engineering Campus Universiti Sains Malaysia 14300 Nibong Tebal Penang ☎ : 04-599 5201 📠 : 04-599 6917 ✉ : farhiabidin@usm.my	FAMILY HEALTH CLINIC USM Health Campus Universiti Sains Malaysia 16150 Kubang Kerian Kelantan ☎ : 09-767 3331/ 3497 ✉ : wannazlee@usm.my
ACCOMMODATION <ul style="list-style-type: none"> Hostel accommodation Cafeteria Hostel Business Premises 	UNIVERSITY HOUSING AND ACCOMMODATION (HAC) Level 1, Building H23 Cahaya Siswa Complex Universiti Sains Malaysia ☎ : 04-653 6247/4456/4457/4458 📠 : 04-657 8962 📌 : Housing & Accommodation Centre USM	JAYA LEMBARAN UTAMA HOSTEL Engineering campus Universiti Sains Malaysia 14300 Nibong Tebal Penang ☎ : 04-599 5633 / 5514 / 5951 📠 : 04-599 6923 ✉ : pbsyazana@usm.my	UNIVERSITY HOUSING AND ACCOMMODATION (HAC) Health campus Universiti Sains Malaysia 16150 Kubang Kerian Kelantan ☎ : 09-767 1161/1160/1171/1170/1163/1164 📠 : 09-767 1169 ✉ : p3ukk@usm.my / norashiken@usm.my / mirawaty@usm.my
ICT SERVICES <ul style="list-style-type: none"> Inquiry / complain ICT Register WiFi@USM 	SERVISDESK COUNTER@PPKT Level 2, Kompleks Eureka Communication & Technology Knowledge Centre, (PPKT) Universiti Sains Malaysia ☎ : 04-653 4400 📠 : 04-653 4276 ✉ : servisdesk@usm.my 🌐 : http://servisdesk.usm.my	COMMUNICATION & TECHNOLOGY KNOWLEDGE CENTRE Engineering Campus Universiti Sains Malaysia 14300 Nibong Tebal Seberang Perai Selatan Penang ☎ : 04-599 5333 ✉ : servisdesk.eng@usm.my 🌐 : http://ppkt.eng.usm.my	SERVISDESK COUNTER @PPKT Communication & Technology Knowledge Centre, (PPKT) Health Campus Universiti Sains Malaysia 16150 Kubang Kerian Kelantan ☎ : 09-767 3000 📠 : 09-767 1133 ✉ : ppkttk@usm.my 🌐 : http://servisdesk.usm.my
PUBLIC RELATIONS <ul style="list-style-type: none"> General Inquiries 	MEDIA CENTRE AND PUBLIC RELATIONS Level 1, Building E42, Canselori II Universiti Sains Malaysia ☎ : 04-653 8888 📠 : 04-653 6484 ✉ : hello@usm.my 🌐 : www.usm.my		

16.0 EMERGENCY



Police Department

General: 999 & (For Mobile Phone:112)
Police Hotline Penang: 04-269 1999
Tourist Police: 04-8993222

Fire Rescue Department

General: 999 & (For Mobile Phone:112)
Rescue: 991
Fire Brigade: 04-8993222



Ambulance

General: 999 & (For Mobile Phone:112)
St.John's Ambulance 03-9285-1576
Red Crescent Society 03-4257-8726

USM 24 Hours Emergency Hotline

+604 653 4333
+604 653 4334
+604 653 4999



International Mobility And Collaboration Centre

+604 653 2779
+604 653 2770

We would like to congratulate all students and wish you all the best throughout your student life in Universiti Sains Malaysia (APEX Status University).

ACADEMIC MANAGEMENT DIVISION

Universiti Sains Malaysia
11800 USM Penang

APPENDIX

- APPENDIX A:** HEALTH EXAMINATION REPORT
- APPENDIX B:** FEE STRUCTURE OF UNDERGRADUATE STUDIES FOR INTERNATIONAL STUDENTS
- APPENDIX C:** TABLE OF NON-RECURRING FEES (HOSTEL)
- APPENDIX D:** REGISTRATION ACTIVITY CHECKLIST
- APPENDIX E:** ACADEMIC CALENDAR - ACADEMIC SESSION 2022/2023
- APPENDIX F:** APPLICATION OF VEHICLE STICKER ACADEMIC SESSION 2022/2023
- APPENDIX G:** ENTRANCE INFORMATION
- APPENDIX H:** BUS ROUTES AROUND MAIN CAMPUS, USM PENANG

SECTION 1

(PART B) - Please tick () in the relevant box

Declaration of self and family illness. Explain in full if you or your family has any of the following illness.

- Immediate family refers to father, mother, brothers / sisters

MEDICAL PROBLEMS	SELF		IMMEDIATE FAMILY		If "Yes" please state
	Yes	No	Yes	No	
1. Congenital or inherited disorder					
2. Allergy					
3. Mental illness					
3. Fits, stroke, other neurological disease					
5. Diabetes Mellitus					
6. Hypertension					
7. Heart or vascular disease					
8. Asthma					
9. Thyroid disease					
10. Kidney disease					
11. Cancer					
12. Tuberculosis					
13. Drug addiction					
14. AIDS, HIV					
15. History of surgery					
16. Other illness					

Current medication (Long term)

IMMUNISATION HISTORY (where applicable)	DATE IMMUNISED				
1. Yellow Fever					
2. BCG*					
3. Meningitis (Quadrivalent)*					
4. Hepatitis B*					
5. Others					

** Applicable for international candidates only.*

I hereby certify that the information given above is true. I understand that my application will be rejected if there is any false information given.

Date

Signature of candidate

SECTION 2 - PHYSICAL EXAMINATION

To be filled by examining doctor

1. BASIC MEASUREMENT			
HEIGHT :	_____	m	BLOOD PRESURE :
WEIGHT :	_____	kg	PULSE RATE : _____ / min
VISION TEST : Unaided : (R)	_____	(L)	COLOUR VISION TEST : NORMAL / ABNORMAL
Aided(R)	_____	(L)	

2. GENERAL EXAMINATION			
ITEM	YES	NO	COMMENT
a. DEFORMITIES			
b. PALLOR			
c. CYANOSIS			
d. JAUNDICE			
e. OEDEMA			
f. SKIN DISEASES			

3. SYSTEM EXAMINATION			
ITEM	NORMAL	ABNORMAL	COMMENT
a. EYES (Including funduscopy)			
b. EARS			
c. NOSE			
d. ORAL CAVITY / THROAT			
e. NECK			
f. HEART			
g. LUNGS			
h. ABDOMEN / HERNIAL ORIFICES			
j. MENTAL CONDITION			
k. MUSCULOSKELETAL SYSTEM			

SECTION 3 - INVESTIGATIONS

To be filled by examining doctor.

URINE TEST (Please attach all the original lab report)		
ITEM	DATE TAKEN	RESULT
a. ALBUMIN		
b. SUGAR		
c. MICROSCOPIC		
d. MORPHINE*		
e. CANNABIS*		
f. AMPHETAMINES TYPE STIMULANT*		

International candidates are required to conduct all the above tests.*Malaysian candidates are required to conduct tests for item a, b & c only*

BLOOD TEST (Please attach all the original lab report)		
ITEM	DATE TAKEN	RESULT
a. HEPATITIS Bs ANTIGEN*		
b. HEPATITIS C*		
c. HIV*		
d. VDRL / TPHA*		
e. MALARIAL PARASITE*		

International candidates are required to conduct all the above tests.* Malaysian Candidates for Master of Medicine, Master of Surgery and Master of Pathology are required to conduct tests for item a, b & c only.*** Malaysian candidates for other programmes are NOT required to conduct Blood Test.*

CHEST X-RAY INFORMATION		
CHEST X-RAY NO.		
DATE TAKEN		
PLACE TAKEN		
REPORT		

SECTION 4 - CERTIFICATION BY THE EXAMINING DOCTOR

Please tick () in the appropriate box

I certify that I have on this date _____ examined Mr.

/ Ms. _____

Passport No. _____ and found him / her -

IN GOOD HEALTH

HAVING THE FOLLOWING MEDICAL COMPLICATION(S) (Please State)

UNDERGOING TREATMENT FOR: (Please State)

Date _____

Signature of Doctor _____

Name of Doctor _____

Qualification _____

Hospital / Clinic
Registration Number _____

Official Stamp _____

Remarks by University / College Official

APPENDIX B



UNDERGRADUATE TUITION FEES (PER SEMESTER)

NO.	PROGRAMME	NON-CITIZEN
		USD
SCHOOL OF EDUCATIONAL STUDIES		
1	US6145002 - BACHELOR OF SCIENCE WITH EDUCATION (HONOURS)	1,718.75
2	US6145004 - BACHELOR OF EDUCATION (HONOURS) (TESOL)	1,718.75
SCHOOL OF THE ARTS		
3	US6211001 - BACHELOR OF ARTS (HONOURS) (FINE ARTS)	1,562.50
4	US6212001 - BACHELOR OF MUSIC (HONOURS) (PERFORMANCE AND PEDAGOGY)	1,562.50
5	US6212002 - BACHELOR OF FINE ARTS (HONOURS) (ACTING AND DIRECTING)	1,562.50
6	US6213001 - BACHELOR OF FINE ARTS (HONOURS) (NEW MEDIA DESIGN AND TECHNOLOGY)	1,562.50
7	US6214001 - BACHELOR OF FINE ARTS (HONOURS) (COMMUNICATION GRAPHICS)	1,562.50
8	US6214002 - BACHELOR OF FINE ARTS (HONOURS) (PRODUCT DESIGN)	1,562.50
SCHOOL OF HOUSING, BUILDING AND PLANNING		
9	US6214003 - BACHELOR OF INTERIOR ARCHITECTURE (HONOURS)	2,250.00
10	US6526001 - BACHELOR OF SCIENCE (HOUSING, BUILDING AND PLANNING) (HONOURS) (QUANTITY SURVEYING)	3,125.00
11	US6581001 - BACHELOR OF SCIENCE (HOUSING, BUILDING AND PLANNING) (HONOURS) (ARCHITECTURE)	3,125.00
12	US6581002 - BACHELOR URBAN AND REGIONAL PLANNING (HONOURS)	2,250.00
13	US6582001 - BACHELOR OF SCIENCE (HOUSING, BUILDING AND PLANNING) (HONOURS) (BUILDING SURVEYING)	1,928.50
14	US6582004 - BACHELOR OF SCIENCE (HONOURS) (CONSTRUCTION PROJECT MANAGEMENT)	2,250.00
15	US6582003 - BACHELOR OF BUILDING ENGINEERING TECHNOLOGY (HONOURS)	2,250.00
SCHOOL OF HUMANITIES		
16	US6222001 - BACHELOR OF ARTS (HONOURS) (TRANSLATION AND INTERPRETATION STUDIES)	1,562.50
17	US6224001 - BACHELOR OF ARTS (HONOURS) (ENGLISH LANGUAGE & LITERATURE STUDIES)	1,562.50

NO.	PROGRAMME	NON-CITIZEN
		USD
SCHOOL OF LANGUAGES, LITERACIES AND TRANSLATION		
18	US6222002 - BACHELOR OF ARTS (HONOURS) (ENGLISH FOR PROFESSIONAL)	2,125.00
SCHOOL OF SOCIAL SCIENCES		
19	US6310001 - BACHELOR OF SOCIAL SCIENCES (HONOURS)	1,562.50
20	US6314001 - BACHELOR OF ECONOMICS (HONOURS)	1,875.00
SCHOOL OF COMMUNICATION		
21	US6321001 - BACHELOR OF COMMUNICATION (HONOURS)	2,500.00
SCHOOL OF MANAGEMENT		
22	US6344001 - BACHELOR OF ACCOUNTING (HONOURS)	2,250.00
23	US6345001 - BACHELOR OF MANAGEMENT (HONOURS)	2,285.71
SCHOOL OF BIOLOGICAL SCIENCES		
24	US6421001 - BACHELOR OF APPLIED SCIENCE (HONOURS) (APPLIED BIOLOGY)	1,718.75
25	US6421002 - BACHELOR OF SCIENCE (HONOURS) (BIOLOGY)	1,718.75
SCHOOL OF INDUSTRIAL TECHNOLOGY		
26	US6524005 - BACHELOR OF TECHNOLOGY (HONOURS) (ENVIRONMENTAL)	1,875.00
27	US6541001 - BACHELOR OF TECHNOLOGY (HONOURS) (FOOD)	1,875.00
28	US6543001 - BACHELOR OF TECHNOLOGY (HONOURS) (BIORESOURCE)	1,875.00
29	US6524006 - BACHELOR OF BIOPROCESS ENGINEERING TECHNOLOGY WITH HONOURS	1,875.00
SCHOOL OF PHYSICS		
30	US6441001 - BACHELOR OF SCIENCE (HONOURS) (PHYSICS)	1,718.75
31	US6443001 - BACHELOR OF APPLIED SCIENCE (HONOURS) (GEOPHYSICS)	1,718.75
32	US6545003 - BACHELOR OF APPLIED SCIENCE (HONOURS) (MEDICAL PHYSICS)	1,718.75
SCHOOL OF CHEMICAL SCIENCES		
33	US6442001 - BACHELOR OF APPLIED SCIENCE (HONOURS) (ANALYTICAL CHEMISTRY)	1,718.75
34	US6442002 - BACHELOR OF SCIENCE (HONOURS) (CHEMISTRY)	1,718.75
35	US6545002 - BACHELOR OF APPLIED SCIENCE (HONOURS) (INDUSTRIAL CHEMISTRY)	1,718.75

NO.	PROGRAMME	NON-CITIZEN
		USD
SCHOOL OF MATHEMATICAL SCIENCES		
36	US6461002 - BACHELOR OF APPLIED SCIENCE (HONOURS) (MATHEMATICS AND ECONOMICS)	1,718.75
37	US6461004 - BACHELOR OF SCIENCE (HONOURS) (MATHEMATICS)	1,718.75
38	US6462001 - BACHELOR OF APPLIED SCIENCE (HONOURS) (APPLIED STATISTICS)	1,718.75
SCHOOL OF COMPUTER SCIENCES		
39	US6481001 - BACHELOR OF COMPUTER SCIENCE (HONOURS)	1,875.00
SCHOOL OF PHARMACEUTICAL SCIENCES		
40	US6727001 - BACHELOR OF PHARMACY (HONOURS)	3,750.00
SCHOOL OF MECHANICAL ENGINEERING		
41	US6521001 - BACHELOR OF ENGINEERING (HONOURS) (MECHANICAL ENGINEERING)	2,250.00
42	US6540001 - BACHELOR OF ENGINEERING (HONOURS) (MANUFACTURING ENGINEERING WITH MANAGEMENT)	2,250.00
SCHOOL OF ELECTRICAL & ELECTRONIC ENGINEERING		
43	US6522001 - BACHELOR OF ENGINEERING (HONOURS) (ELECTRICAL ENGINEERING)	2,250.00
44	US6523001 - BACHELOR OF ENGINEERING (HONOURS) (MECHATRONIC ENGINEERING)	2,250.00
45	US6523002 - BACHELOR OF ENGINEERING (HONOURS) (ELECTRONIC ENGINEERING)	2,250.00
SCHOOL OF CHEMICAL ENGINEERING		
46	US6524001 - BACHELOR OF ENGINEERING (HONOURS) (CHEMICAL ENGINEERING)	2,812.50
SCHOOL OF MATERIALS & MINERAL RESOURCES ENGINEERING		
47	US6524002 - BACHELOR OF ENGINEERING (HONOURS) (MINERAL RESOURCES ENGINEERING)	2,250.00
48	US6524003 - BACHELOR OF ENGINEERING (HONOURS) (POLYMER ENGINEERING)	2,250.00
49	US6527001 - BACHELOR OF ENGINEERING (HONOURS) (MATERIAL ENGINEERING)	2,250.00
SCHOOL OF AEROSPACE ENGINEERING		
50	US6525001 - BACHELOR OF ENGINEERING (HONOURS) (AEROSPACE ENGINEERING)	2,750.00
SCHOOL OF CIVIL ENGINEERING		
51	US6526002 - BACHELOR OF ENGINEERING (HONOURS) (CIVIL ENGINEERING)	2,250.00
SCHOOL OF HEALTH SCIENCES		
52	US6725001 - BACHELOR OF HEALTH SCIENCE (HONOURS) (BIOMEDICINE)	2,125.00
53	US6725002 - BACHELOR OF HEALTH SCIENCE (HONOURS) (MEDICAL RADIATION)	2,125.00
54	US6726002 - BACHELOR OF HEALTH SCIENCE (HONOURS) (NUTRITION)	2,125.00

NO.	PROGRAMME	NON-CITIZEN
		USD
55	US6813001 - BACHELOR OF HEALTH SCIENCE (HONOURS) (EXERCISE AND SPORT SCIENCE)	2,125.00
56	US6862001 - BACHELOR OF HEALTH SCIENCE (HONOURS) (ENVIRONMENTAL AND OCCUPATIONAL HEALTH)	2,125.00
57	US6545005 - BACHELOR OF SCIENCE IN FORENSIC SCIENCE (HONOURS)	2,125.00
SCHOOL OF MEDICAL SCIENCES		
58	US6721001 – DOCTOR OF MEDICINE (MD)	13,750.00
SCHOOL OF DENTAL SCIENCES		
59	US6724001 – DOCTOR OF DENTAL SURGERY (DDS)	11,250.00

BACHELOR OF COMPUTER SCIENCE (HONOURS) USM-UOWM KDUPG (PER SEMESTER)

NO.	PROGRAM	NON-CITIZEN
		USD
SCHOOL OF COMPUTER SCIENCES		
1	BACHELOR OF COMPUTER SCIENCE (HONOURS) USM-UOWM KDUPG	2,500.00

OFF-SHORE PROGRAMME - INTERNATIONAL MEDICAL PROGRAMME (IMP) - USM-KLE

NO.	PROGRAM	NON-CITIZEN
		USD
SCHOOL OF COMPUTER SCIENCES		
1	OFF-SHORE PROGRAMME - INTERNATIONAL MEDICAL PROGRAMME (IMP) - USM-KLE	10,000.00

HOSTEL FEE

Charged every semester or monthly if students residing in the hostels provided. The rates by type of rooms as below:

1. Standard Room (By Semester)

ROOM TYPE	Other Program	Medicine/ Dentistry
	(RM)	(RM)
Single	810.00	990.00
Double	675.00	825.00
Triple	610.00	745.00
Dorm	540.00	660.00

- a. Student who withdraws from the hostel after the commencement of the semester and before the ninth week are charged half of the Hostel Fee.
- b. Student who withdraws from the hostel after the ninth week are charged the full amount of Hostel Fee.

2. Executive and Premium Room (By Month)

ROOM TYPE	EXECUTIVE		PREMIUM	
	Minimum	Maximum	Minimum	Maximum
	(RM)	(RM)	(RM)	(RM)
Single	240.00	360.00	390.00	600.00
Double	180.00	300.00	300.00	450.00

- a. Room with air conditioning unit will be charged utility bill according to the usage with prepaid electricity meter.
- b. Student who withdraws from the hostel are charged the full amount of Hostel Fee for the month.



**REGISTRATION STEPS
FOR INTERNATIONAL UNDERGRADUATE STUDENT (FULL-TIME)
SEMESTER II, ACADEMIC SESSION 2022/2023**

MARCH 2023 | USM MAIN CAMPUS & ENGINEERING CAMPUS

NAME :
PASSPORT NO. / CITIZENSHIP :
CODE & PROGRAMME :

STUDENT ARE REQUIRED TO COMPLETE STEP 1 TO STEP 5 SEQUENTLY BY OBTAINING USM OFFICER'S SIGNATURE & VERIFICATION STAMP.

STEP	DETAILS	REQUIREMENTS	SIGNATURE & VERIFICATION STAMP <i>(FOR USM OFFICER'S USE ONLY)</i>
1	<u>WELLNESS CENTRE (PUSAT SEJAHTERA)</u> RTK Antigen Test & Medical Check Up (H29 – Wellness Centre)	<input type="checkbox"/> USM Medical Examination Form	
2	<u>UNIVERSITY HOUSING AND ACCOMMODATION (HAC)</u> Hostel & Accommodation	IN-CAMPUS ACCOMMODATION ONLY <input type="checkbox"/> Confirmation Slip <input type="checkbox"/> Receipt of Payment	
3	<u>IMCC – VISA UNIT</u> Visa Verification (C09 - IMCC Building)	Passport (Original only) & Copy of eVAL/SEV/VOA, Current pass, Insurance, Personal Bond	
4	<u>BURSARY – STUDENT FINANCE UNIT</u> Fees & Payment (D12 – Next to Maybank)	FULL PAYMENT ONLY Invoice & Receipt of Payment (Payment in RM – based on USD current exchange rate)	
5	<u>MATRICES CARD</u> <ul style="list-style-type: none"> • Self-upload photo to campus online • Card collection at respective school 	<input type="checkbox"/> Soft copy of Photo <input type="checkbox"/> (Passport Size)	

STUDENT ARE REQUIRED TO COMPLETE STEP 1 TO STEP 5 SEQUENTLY BY OBTAINING USM OFFICER'S SIGNATURE & VERIFICATION STAMP.

**Follow Step 1 to Step 5 sequentially*

ACADEMIC CALENDAR - ACADEMIC SESSION 2022/2023
FOR ALL SCHOOLS (EXCEPT FOR SCHOOL OF MEDICAL SCIENCES AND SCHOOL OF DENTAL SCIENCES)

Main Campus : Registration for New Student (09 October 2022) / **Orientation Week (10 - 14 October 2022)
Engineering Campus : Registration for New Student (08 October 2022) / **Orientation Week (08 - 14 October 2022)
Health Campus : Registration for New Student (09 October 2022) / **Orientation Week (09 - 13 October 2022)

SEM	WEEK	ACTIVITY	DATE	REMARKS
ONE	1	Teaching & Learning (T&L 7 Weeks)	Monday, 17.10.2022 - Sunday, 23.10.2022	
	2		Monday, 24.10.2022 - Sunday, 30.10.2022	24.10.2022, Monday - Deepavali**
	3		Monday, 31.10.2022 - Sunday, 06.11.2022	
	4		Monday, 07.11.2022 - Sunday, 13.11.2022	11, 12 & 13.11.2022, Friday, Saturday & Sunday - Sultan of Kelantan's Birthday (Kelantan)
	5		Monday, 14.11.2022 - Sunday, 20.11.2022	
	6		Monday, 21.11.2022 - Sunday, 27.11.2022	
	7		Monday, 28.11.2022 - Sunday, 04.12.2022	
	8	Mid Semester Break (1 Week)	Monday, 05.12.2022 - Sunday, 11.12.2022	
	9	Teaching & Learning (T&L 7 Weeks)	Monday, 12.12.2022 - Sunday, 18.12.2022	
	10		Monday, 19.12.2022 - Sunday, 25.12.2022	25.12.2022, Sunday - Christmas
	11		Monday, 26.12.2022 - Sunday, 01.01.2023	26.12.2022, Monday - Christmas
	12		Monday, 02.01.2023 - Sunday, 08.01.2023	01 & 02.01.2023, Sunday & Monday - New Year of 2023
	13		Monday, 09.01.2023 - Sunday, 15.01.2023	
	14		Monday, 16.01.2023 - Sunday, 22.01.2023	22.01.2023, Sunday - Chinese New Year
	15		Monday, 23.01.2023 - Sunday, 29.01.2023	23 & 24.01.2023, Monday & Tuesday - Chinese New Year
	16	Revision Week (1 Week)	Monday, 30.01.2023 - Sunday, 05.02.2023	04.02.2023, Saturday - Thaipusam**
	17	Examination (3 Weeks)	Monday, 06.02.2023 - Sunday, 12.02.2023	
	18		Monday, 13.02.2023 - Sunday, 19.02.2023	
	19		Monday, 20.02.2023 - Sunday, 26.02.2023	
	20	Mid Semester Break / Industrial Training (4 Weeks)	Monday, 27.02.2023 - Sunday, 05.03.2023	01.03.2023, Wednesday - 21.03.2023, Tuesday - PPJJ Intensive Course
	21		Monday, 06.03.2023 - Sunday, 12.03.2023	
	22		Monday, 13.03.2023 - Sunday, 19.03.2023	
	23		Monday, 20.03.2023 - Sunday, 26.03.2023	23.03.2023, Thursday - Ramadhan
TWO	24/1	Teaching & Learning (T&L 7 Weeks)	Monday, 27.03.2023 - Sunday, 02.04.2023	
	25/2		Monday, 03.04.2023 - Sunday, 09.04.2023	08.04.2023, Saturday - Nuzul Al-Quran
	26/3		Monday, 10.04.2023 - Sunday, 16.04.2023	
	27/4		Monday, 17.04.2023 - Sunday, 23.04.2023	22 & 23.04.2023, Saturday & Sunday - Eid-ul fitr**
	28/5		Monday, 24.04.2023 - Sunday, 30.04.2023	24.04.2023, Monday - Eid-ul fitr**
	29/6		Monday, 01.05.2023 - Sunday, 07.05.2023	01.05.2023, Monday - Labour Day
	30/7		Monday, 08.05.2023 - Sunday, 14.05.2023	04.05.2023, Thursday - Wesak Day
	31/8	Mid Semester Break (1 Week)	Monday, 15.05.2023 - Sunday, 21.05.2023	
	32/9	Teaching & Learning (T&L 7 Weeks)	Monday, 22.05.2023 - Sunday, 28.05.2023	
	33/10		Monday, 29.05.2023 - Sunday, 04.06.2023	30 & 31.05.2023, Tuesday & Wednesday - Pesta Kaamatan (Sabah)
	34/11		Monday, 05.06.2023 - Sunday, 11.06.2023	01 & 02.06.2023, Wednesday & Thursday - Hari Gawai (Sarawak)
	35/12		Monday, 12.06.2023 - Sunday, 18.06.2023	05.06.2023, Monday - Agong's Birthday
	36/13		Monday, 19.06.2023 - Sunday, 25.06.2023	
	37/14		Monday, 26.06.2023 - Sunday, 02.07.2023	28 & 29.06.2023, Wednesday & Thursday - Eid-ul adha**
	38/15		Monday, 03.07.2023 - Sunday, 09.07.2023	07.07.2023, Friday - Penang Heritage
	39/16	Revision Week (1 Week)	Monday, 10.07.2023 - Sunday, 16.07.2023	08.07.2023, Saturday - Penang Governor's Birthday
	40/17	***Examination (2 Weeks)	Examination (3 Weeks)	Monday, 17.07.2023 - Sunday, 23.07.2023
41/18	Monday, 24.07.2023 - Sunday, 30.07.2023			
42/19	Long Semester Break / Industrial Training (10/11 Weeks)	*T&L	Monday, 31.07.2023 - Sunday, 06.08.2023	
43/20			Monday, 07.08.2023 - Sunday, 13.08.2023	
44/21			Monday, 14.08.2023 - Sunday, 20.08.2023	
45/22			Monday, 21.08.2023 - Sunday, 27.08.2023	
46/23			Monday, 28.08.2023 - Sunday, 03.09.2023	31.08.2023, Wednesday - National Day
47/24			Monday, 04.09.2023 - Sunday, 10.09.2023	
48/25			Monday, 11.09.2023 - Sunday, 17.09.2023	16.09.2023, Friday - Malaysia Day
49/26			Monday, 18.09.2023 - Sunday, 24.09.2023	
50/27			Monday, 25.09.2023 - Sunday, 01.10.2023	27.09.2023, Wednesday - Prophet Muhammad's Birthday
51/28			Monday, 02.10.2023 - Sunday, 08.10.2023	
52/29	Monday, 09.10.2023 - Sunday, 15.10.2023			

**This Academic Calendar is subject to change

**PHASE I PRE-CLINICAL (YEAR 1 & YEAR 2) ACADEMIC CALENDAR
2022/2023 ACADEMIC SESSION
DOCTOR OF MEDICINE PROGRAMME**

WEEK	DATE	PROGRAMME		REMARKS
		YEAR 1	YEAR 2	
0	02.10.2022			
1	09.10.2022	Orientation Week	Teaching Week	<i>1st year students registration</i>
2	16.10.2022	Induction Week		
3	23.10.2022	FESTIVAL HOLIDAY (DEEPAVALI)	FESTIVAL HOLIDAY (DEEPAVALI)	<i>Deepavali Day – 24/10/2022</i>
4	30.10.2022	Teaching Week	Teaching Week	
5	06.11.2022			
6	13.11.2022			<i>Sultan of Kelantan's Birthday – 11 & 12/11/2022</i>
7	20.11.2022			
8	27.11.2022			
9	04.12.2022			
10	11.12.2022			
11	18.12.2022			
12	25.12.2022			<i>Christmas Day – 25/12/2021</i>
13	01.01.2023			
14	08.01.2023			
15	15.01.2023			
16	22.01.2023	FESTIVAL HOLIDAY (CHINESE NEW YEAR)	FESTIVAL HOLIDAY (CHINESE NEW YEAR)	<i>Chinese New Year – 23 & 24/1/2023</i>
17	29.01.2023	Teaching Week	REVISION WEEK	<i>Thaipusam – 4/2/2023</i>
18	05.02.2023	REVISION WEEK	SEM 3 EXAMINATION	
19	12.02.2023	SEM 1 EXAMINATION	Teaching Week	
20	19.02.2023	Teaching Week		
21	26.02.2023			
22	05.03.2023			
23	12.03.2023			

WEEK	DATE	PROGRAMME		REMARKS		
		YEAR 1	YEAR 2			
24	19.03.2023	Teaching Week	Teaching Week			
25	26.03.2023					
26	02.04.2023			<i>Nuzul Al-Quran – 8/4/2023</i>		
27	09.04.2023					
28	16.04.2023					
29	23.04.2023	FESTIVAL HOLIDAY (HARI RAYA AIDIL FITRI)	FESTIVAL HOLIDAY (HARI RAYA AIDIL FITRI)	<i>Eid-ul fitr – 22 & 23/4/2023</i>		
30	30.04.2023	Teaching Week	Teaching Week	<i>Labour Day – 1/5/2023 Wesak Day – 4/5/2023</i>		
31	07.05.2023					
32	14.05.2023					
33	21.05.2023					
34	28.05.2023					
35	04.06.2023			<i>Agong's Birthday – 5/6/2023</i>		
36	11.06.2023					
37	18.06.2023					
38	25.06.2023			<i>Eid-ul adha – 28 & 29/6/2023</i>		
39	02.07.2023					
40	09.07.2023				REVISION WEEK	
41	16.07.2023				SEM 4 EXAMINATION	<i>Awal Muharram – 19/7/2023</i>
42	23.07.2023			REVISION WEEK	BREAK	
43	30.07.2023	SEM 2 EXAMINATION				
44	06.08.2023	BREAK				
45	13.08.2023					
46	20.08.2023					
47	27.08.2023		<i>National Day – 31/08/2022</i>			
48	03.09.2023		Teaching Week Year 2			
49	10.09.2023		<i>Malaysia Day – 16/9/2023</i>			
50	17.09.2023		Teaching Week Year 3			
51	24.09.2023		<i>Prophet Muhammad's Birthday – 27/9/2023</i>			
52	01.10.2023					

Total Teaching Week:

Year 1 = 34 weeks

Year 2 = 34 weeks

Approved by: 2/2022 PPSP Special School Board Meeting on 20 April 2022

Semester 1 begin in week 1 until week 23 (17/10/2022 - 26/3/2023)

Semester 2 begin in week 24 until week 42 (27/3/2023 - 6/8/2023)

KSCP begin in week 43 until week 52 (7/8/2023 -15/10/2023)



School of Medical Sciences
 UNIVERSITI SAINS MALAYSIA, HEALTH CAMPUS
 ACADEMIC STRUCTURE OF PHASE 2
 [YEAR 3, YEAR 4 & YEAR 5]

DOCTOR OF MEDICINE PROGRAMME – ACADEMIC SESSION 2022/2023

WEEK	DATE	PHASE 2																																	
		YEAR 3				YEAR 4					YEAR 5						YEAR 5																		
		1	2	3	4	1	2	3	4	5	1	2	3	4	5	6	<i>Pro. 2 Assessment / Pro 2 (Supplementary)</i>																		
0	25.09.2022																																		
1	02.10.2022	Teaching Week				Teaching Week																													
2	09.10.2022																																		
3	16.10.2022										Teaching Week							Teaching Week																	
4	23.10.2022	FESTIVAL HOLIDAY (DEEPAVALI) 24/10/2022 (MONDAY)																																	
5	30.10.2022	Teaching Week				Teaching Week					Teaching Week						Teaching Week																		
6	06.11.2022																																		
7	13.11.2022																																		
8	20.11.2022																																		
9	27.11.2022																																		
10	04.12.2022																																		
11	11.12.2022																																		
12	18.12.2022																																		
13	25.12.2022																																		
14	01.01.2023																																		
15	08.01.2023																																		
16	15.01.2023	Revision Week																																	
17	22.01.2023	FESTIVAL HOLIDAY (CHINESE NEW YEAR) 22 & 23/1/2023 (SUNDAY & MONDAY)																																	
18	29.01.2023	Teaching Week				Sem 7 Exam					Teaching Week						Revision Week																		
19	05.02.2023	Revision Week				Teaching Week											Professional 2 Assessment (Supplementary)																		
20	12.02.2023	Sem 5 Exam									Teaching Week																								
21	19.02.2023	Teaching Week															Teaching Week																		
22	26.02.2023																																		
23	05.03.2023																						Revision Week												
24	12.03.2023																						Sem 9 Exam												
25	19.03.2023																						Teaching Week						Teaching Week						
26	26.03.2023																																		
27	02.04.2023																																		
28	09.04.2023																																		
29	16.04.2023																																		
30	23.04.2023					FESTIVAL HOLIDAY (HARI RAYA AIDIL FITRI) 22, 23 & 24 May 2023 (Saturday, Sunday & Monday)																													
31	30.04.2023	Teaching Week				Teaching Week					Teaching Week																								
32	07.05.2023																																		
33	14.05.2023																																		
34	21.05.2023																																		
35	28.05.2023																																		

WEEK	DATE	PHASE 2															
		YEAR 3				YEAR 4					YEAR 5						YEAR 5
		1	2	3	4	1	2	3	4	5	1	2	3	4	5	6	<i>Pro. 2 Assessment / Pro 2 (Supplementary)</i>
36	04.06.2023	Teaching Week				Teaching Week					Teaching Week						
37	11.06.2023																
38	18.06.2023																
39	25.06.2023																
40	02.07.2023																
41	09.07.2023																
42	16.07.2023																
43	23.07.2023	Revision Week				Revision Week					Revision Week						
44	30.07.2023																
45	06.08.2023	Sem 6 Exam				Revision Week					Sem 10 Exam						
46	13.08.2023	BREAK				Sem 8 Exam					Revision Week						
47	20.08.2023					CLINICAL ELECTIVE					Professional 2 Assessment						
48	27.08.2023																
49	03.09.2023	Teaching Week Year 4				BREAK					BREAK						
50	10.09.2023																
51	17.09.2023					Teaching Week Year 5					BREAK						
52	24.09.2023																
53	01.10.2023																
54	08.10.2023																

YEAR 3				YEAR 4				YEAR 5					
Bil.	Code	Course	Teaching Week	Bil.	Code	Course	Teaching Week	Bil.	Code	Course	Teaching Week		
1	GMT303	Paediatric I	8	1	GMT408	Orthopaedics I	7	1	GMT503	Paediatric II	6		
2	GMT304	Surgery I	8	2	GMT409	Psychiatry I	7	2	GMT504	Surgery II	6		
3	GMT305	Internal Medicine I	8	3	GMT411	Ophthalmology	3	7	3	GMT505	Internal Medicine II	6	
4	GMT306	O&G I	8		GMT412	ORL	3		4	GMT506	O&G II	6	
5	GMT407	CFCS	6		GMM416	Traditional & Integrative Medicine (TCM)	1		5	GMT508	Orthopaedics II	3	
Total Teaching Week			38	4	GMT414	Preventive Medicine	4	7	6	GMT509	Psychiatry II	3	
				GMT415	Clinical Neurosciences	3	7		GMT517	Emergency Medicine	4		
				5	GMT410	Family Medicine	7		8	GMT518	Anaesthesiology & Intensive Care	2	
				Total Teaching Week				35	Total Teaching Week				36
				6	GMT413	Clinical Elective	4						
				7	GMT407	CFCS (Year 3 Academic Session 2021/2022)	4						
				Teaching Week + Clinical Elective + CFCS				43					
STUDENT SOFT SKILLS AND DEVELOPMENT PROGRAMME													

Total Teaching Week:

Year 3 = 38 weeks

Year 4 = 39 weeks + 4 weeks (Clinical Elective)

Year 5 = 36 weeks

Public Holidays 2022/2023

Deepavali – 24 October 2022 (Monday)

HRH Sultan Kelantan's Birthday – 11 & 12 (Friday & Saturday). Replacement holiday 13 November 2022 (Sunday)

Christmas – 25 December 2022 (Sunday)

New Year of 2023 - 1 & 2 January 2023

Chinese New Year – 22 & 23 January 2023 (Sunday & Monday)

Thaipusam - 4 February 2023 (Saturday)

Ramadhan - 23 March 2023 (Thursday)

Nuzul Al-Quran – 08 April 2023 (Saturday)

Hari Raya Aidil Fitri – 22 May 2023 (Saturday). Replacement holiday – 23 & 24 May 2023 (Sunday & Monday)

Labour Day – 1 May 2023 (Monday)

Wesak Day – 4 May 2023 (Thursday)

Pesta Kaamatan - 30 & 31 May 2023 (Tuesday & Wednesday)

Hari Gawai - 1 & 2 Jun 2023 (Thursday & Friday)

HRH Agong's Birthday - 5 June 2023 (Monday)

Hari Raya Aidil Adha – 28 & 29 July 2023 (Wednesday & Thursday)

Penang Heritage - 7 July 2023 (Friday)

Penang Governor's Birthday - 8 July 2023 (Saturday)

Awal Muharram - 19 July 2023 (Wednesday)

National Day - 31 August 2023 (Wednesday)

Malaysia Day – 16 September 2022 (Friday)

Maulidur Rasul – 27 September 2023 (Wednesday)

Approved by : 2/2022 PPSP Special School Board Meeting on 20 April 2022

Semester 1 begin in week 1 until week 23 (17/10/2022 - 26/3/2023)

Semester 2 begin in week 24 until week 42 (27/3/2023 - 6/8/2023)

KSCP begin in week 43 until week 52 (7/8/2023 - 15/10/2023)

Update : 28-04-2022 3:00:00 PM

TERMS STRUCTURE FOR THE ACADEMIC SESSION 2022/2023
DDS, SCHOOL OF DENTAL SCIENCES

Health Campus: New Student Registration (9 October 2022) / **Minggu Siswa Lestari (9-13 Oktober 2022)

WEEK	DATE	PHASE 1	PHASE II			PHASE II	
		YEAR 1	YEAR 2	YEAR 3	YEAR 4	YEAR 5	
		ACTIVITY	ACTIVITY	ACTIVITY	ACTIVITY	ACTIVITY	
1	16.10.2022	Teaching Week	Teaching Week	Teaching Week	Teaching Week	Teaching Week	
2	23.10.2022						
3	30.10.2022						
4	06.11.2022						
5	13.11.2022						
6	20.11.2022						
7	27.11.2022						
8	04.12.2022						
9	11.12.2022						
10	18.12.2022						
11	25.12.2022						
12	01.01.2023	Teaching Week	Teaching Week	Teaching Week	Teaching Week	Teaching Week	
13	08.01.2023						
14	15.01.2023						
15	22.01.2023	HOLIDAY					
16	29.01.2023						
17	05.02.2023						
18	12.02.2023	Revision					
19	19.02.2023	Cont. Exam I					
20	26.02.2023						
21	05.03.2023						
22	12.03.2023						
23	19.03.2023						
24	26.03.2023	Teaching Week	Teaching Week	Teaching Week	Teaching Week	Teaching Week	
25	02.04.2023						
26	09.04.2023						
27	16.04.2023						
28	23.04.2023	HOLIDAY					
29	30.04.2023						
30	07.05.2023						
31	14.05.2023						
32	21.05.2023						
33	28.05.2023	Revision					
34	04.06.2023	Cont. Exam II					
35	11.06.2023						
36	18.06.2023						
37	25.06.2023	HOLIDAY					
38	02.07.2023						
39	09.07.2023						
40	16.07.2023	Revision	Revision		Teaching Week	Teaching Week	
41	23.07.2023	Revision	Profesional II				
42	30.07.2023	Profesional I	Profesional II	Revision			
43	06.08.2023	Profesional I	Profesional II	Examination			
44	13.08.2023	Profesional I	HOLIDAY/Revision	Elective/Revision*	Revision		
45	20.08.2023	HOLIDAY	HOLIDAY/Remedial	Elective/Revision*	End of year 4 (Exam)		
46	27.08.2023	HOLIDAY	HOLIDAY	Elective/Remedial	End of year 4 (Exam)	Revision	
47	03.09.2023	HOLIDAY	HOLIDAY	Elective*	End of year 4 (Exam)	Profesional III Exam	
48	10.09.2023	HOLIDAY	HOLIDAY	HOLIDAY	HOLIDAY/Revision	Profesional III Exam	
49	17.09.2023	HOLIDAY	HOLIDAY	HOLIDAY	HOLIDAY/End of year 4 (Remedial)	Profesional III Exam	
50	24.09.2023	HOLIDAY	HOLIDAY	HOLIDAY	HOLIDAY	HOLIDAY	
51	01.10.2023	HOLIDAY	HOLIDAY	HOLIDAY	HOLIDAY/End of year 4 (Remedial)	HOLIDAY	
52	08.10.2023	HOLIDAY	HOLIDAY	HOLIDAY	HOLIDAY	HOLIDAY	

Note: The Clinical Skills Examination (Year 5) will be held in stages starting from the 18th week up to week 42.

Year of Study: Study Week + Revision + Exams + Holidays = Total Week
 Year 1 = 32 weeks + 4 weeks + 5 weeks + 11 weeks = 52 weeks
 Year 2 = 36 weeks + 1 week + 3 weeks + 12 weeks = 52 weeks
 Year 3 = 42 weeks + 1 week + 1 week + 8 weeks = 52 weeks
 Year 4 = 40 weeks + 1 week + 3 weeks + 8 weeks = 52 weeks
 Year 5 = 42 weeks + 1 week + 3 weeks + 6 weeks = 52 weeks



**UNIT TRAFIK, JABATAN KESELAMATAN
UNIVERSITI SAINS MALAYSIA**

**VEHICLE STICKER APPLICATION INFORMATION
ACADEMIC SESSION 2022/2023**

1. ELIGIBLE STUDENTS APPLY FOR A VEHICLE STICKER

1.1 Pelajar Pusat Pengajian Pendidikan Jarak Jauh (PPPJ)

1.2 Postgraduate Students (Masters and PhD)

1.3 Students who live in USM family homes

1.4 Students involved with Associations and Clubs (AJK)

* With the approval and confirmation of the Student & Alumni Development Affairs Division (HEPA). Only 5 individuals (2 cars + 3 motorcycles)

1.5 Students with health problems

* With a confirmation letter/slip from the Director of the USM Wellbeing Center

1.6 USM sports athletes/ Life Guard

* Confirmation from the Director of Sports & Recreation Center. Blue stickers only and only for 5 individuals (2 cars + 3 motorcycles)

2. IMPORTANT NOTES

a. Students who get a blue sticker are not allowed to park at the Restu, Saujana and Tekun Scholarship Complex (RST) unless they have an orange sticker.

b. Eligible applicants should make payment at Building D12, Jabatan Bendahari.

c. Each student is only eligible to have 1 vehicle sticker.

d. All students are subject to the regulations of Universiti Sains Malaysia

(Road Traffic & Parking Regulations) 2015.

SECURITY DEPARTMENT

ACCESS INFORMATION

UNIVERSITI SAINS MALAYSIA



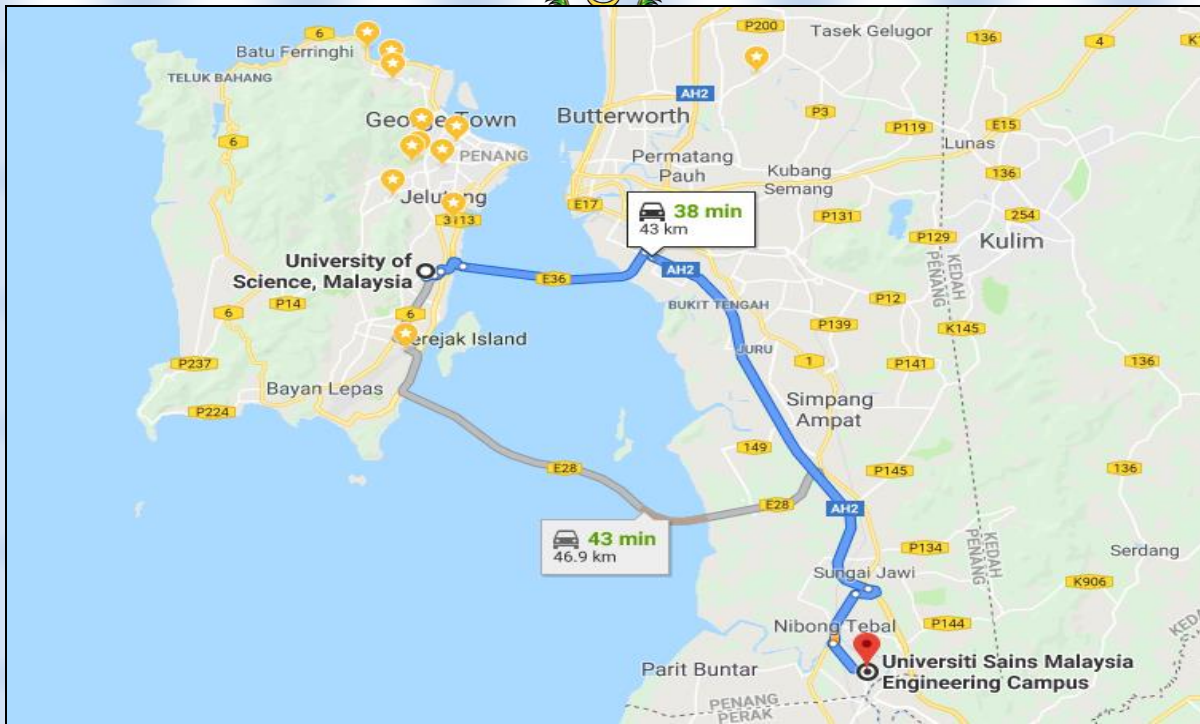
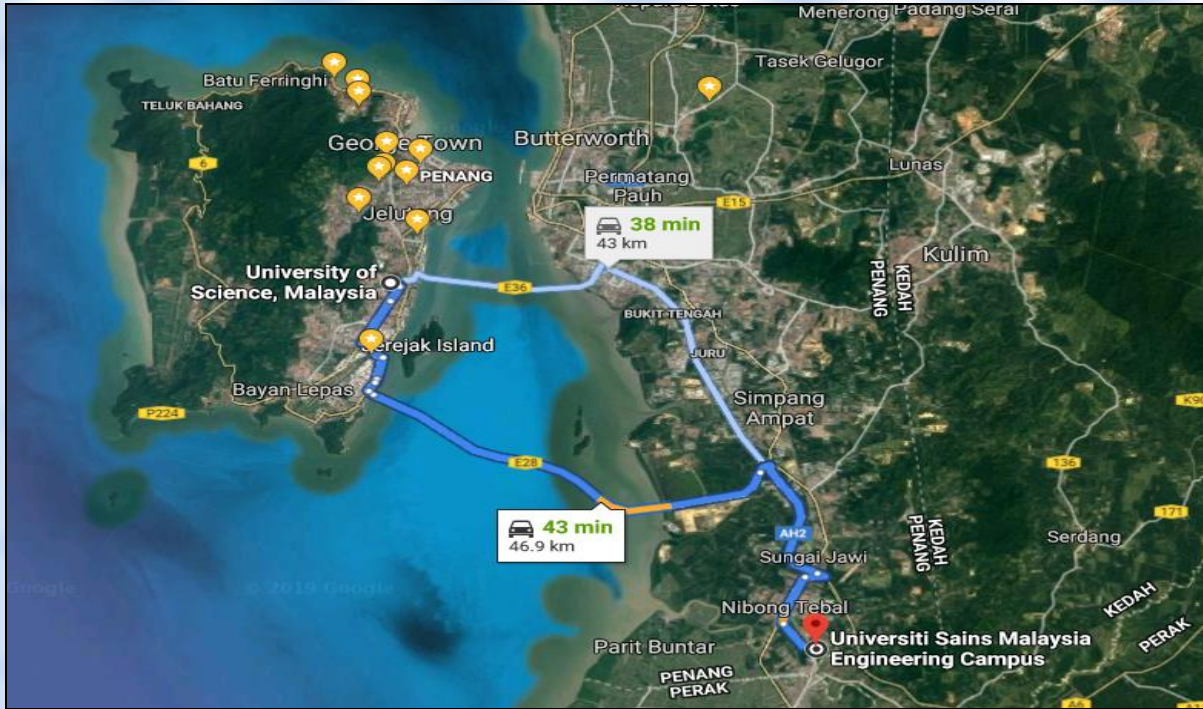

LOCATION MAP FOR MAIN CAMPUS USM & ENGINEERING CAMPUS USM



ACCESS RST

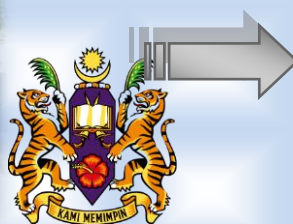

SECURITY CONTROL

24HOURS

AUTOMATIC
GATES OPERATES

24HOURS



- ◆ VISITORS / RENT VEHICLES (GRAB / TAXI) MUST REPORT AT POST BEFORE ENTERING TO CAMPUS
- ◆ ONLY STUDENTS VEHICLES WITH SPECIAL RST VEHICLES STICKER ARE ALLOWED TO PARK.



ACCESS STADIUM



**SECURITY
CONTROL
24 HOURS**

**AUTOMATIC GATE OPERATES
AT
2400HRS
ENTRY / EXIT ROUTE**



ANY KIND OF VEHICLES (LORRY / VAN / PICKUP) THAT INTEND TO TRANSPORT GOODS OR FACILITIES OUT OF THE CAMPUS MUST EXIT THROUGH STADIUM ACCESS

STAFF ON DUTY AT STADIUM ACCESS WILL EXAMINE THE VEHICLE THOROUGHLY AND VALIDATE BY GIVING A VERIFICATION STAMP ON THE FORM GIVEN BY PTJ



ACCESS SG. DUA



- ◆ **SUNGAI DUA ACCESS IS COMPULSARY LANE FOR ALL THE CONTRACT WORKERS WHO ARE ENTERING INTO THE CAMPUS FOR WORK.**
- ◆ **DAILY WORKING PASS AND PASS CHECKING WILL BE DONE AT ANY POINT OF TIME AT THIS ENTRANCE. WORKING LETTER FROM PTJ SHOULD BE PROVIDED IN THE CASE OF QUESTIONING AT THIS ACCESS.**



ACCESS BATU UBAN



SECURITY CONTROL

0600HRS



2100HRS

**BATU UBAN ACCESS
WILL BE CLOSED AT
2100HRS**





ACCESS MINDEN

SECURITY
CONTROL
0600HRS



2100HRS



MINDEN ACCESS
CLOSED AT
2100HRS
(WEEKDAYS)



MINDEN ACCESS
CLOSED AT
1900HRS
**(SEMESTER
BREAK)**

MINDEN ACCESS
CLOSED
FULLY
WEEKEND /
PUBLIC HOLIDAYS





SECURITY DEPARTMENT
UNIVERSITI SAINS MALAYSIA

ACCESS INFORMATION ENGINEERING CAMPUS



MAIN ENTRANCE ACCESS



GATE 2 ACCESS (SERI AMPANGAN)



GATE 3 ACCESS (TAMAN ILMU)



GATE 4 ACCESS (TNB)

OPERATION HOURS

1. MAIN GATE ACCESS

OPERATION HOURS: 24 Hours (Daily)

Automatic Gates Operation: Hours 2200 – Hours 0600

Additional Information:

- a. Any kind of vehicles that intend to transport goods or facilities out of the campus must exit through the main gate entrance.
- b. Staff on duty will examine the vehicle thoroughly and validate by giving a verification cop on the form given by PTJ
- c. Contact Information: 04 599 5034



2. ACCESS GATE 2 (SERI AMPANGAN)

OPERATION HOURS: Hours 0700 – Hours 1900 (Isnin Hingga Jumaat)

Additional Information:

- a. This access route is for USM Student and Staff only.
- b. Contact Information: 04 599 5035



3. ACCESS GATE 3 (TAMAN ILMU)

OPERATION HOURS: Hours 0700 – Hours 2200 (Daily excepts Public Holiday)

Additional Information:

- a. This access route is for USM Student and Staff only.
- b. Contact Information: 04 599 5036



4. ACCESS GATE 4 (TNB)

OPERATION HOURS: Monday to Friday

Hours 0730 – 0930

Hours 1230 – 1430

Hours 1700 – 2200

Additional Information:

- a. This access route is for USM student and staff only.
- b. Contact Information: 04 599 5288





**HEALTH CAMPUS SECURITY DEPARTMENT
UNIVERSITI SAINS MALAYSIA
ACCESS INFORMATION**



ACCESS A (ACADEMIC ENTRANCE)



ACCESS B (USM HOSPITAL MAIN ROAD)



ACCESS SECURITY POST (HEALTH CAMPUS)



ACCESS C (USM HOSPITAL STAFF ENTRANCE)



ACCESS D (USM HOSPITAL EXIT GATE)



ACCESS E (HEALTH CAMPUS MOSQUE)



ACCESS F

OPERATION HOURS ACSES

1. ACCESS A (ACADEMIC)



Operating Hours: 24 Hours (Daily) – Boom Gate

Additional Information:

- a. Any kind of vehicles (van/lorry) that intend to transport goods or facilities out of the campus must exit through ACCESS A Gate.
- b. Staff on duty will examine the vehicle thoroughly and validate by giving a verification stamp on the form given by PTJ.
- c. Daily working pas and pas checking will done at any point of time at this entrance. Working letter from PTJ should be provided in the case of questioning.
- d. Visitor / rent vehicles (Grab/ Taxi) must report at post before entering to campus.

2. ACCESS B (USM HOSPITAL MAIN ENTRANCE)



Operation Hours: 24 Hours (Daily)

Additional Information:

- a. This ACCESS is the main gateway for staff, patients and visitors to USM Hospital.
- b. Staff on duty will conduct regular inspections of vehicles on this route.

3. ACCESS C (USM HOSPITAL STAFF ENTRANCE)



Operation Hours: 24 Hours (Daily)

Additional Information:

- a. This ACCESS is the main gateway for USM Hospital Staff and patients that been given treatment Usains Executive Ward, Physioteraphy treatment and Hemodialysis treatment.

4. ACCESS D (USM HOSPITAL EXIT GATE)



Operation Hours: 24 Hours (Daily)

Additional Information:

- a. This ACCESS is only for USM Hospital exit route.
- b. This ACCESS is also emergency ACCESS.

5. ACCESS E (HEALTH CAMPUS MOSQUE)



Operation Hours:

- a. 0530 until 0900
- b. 1200 until 1500
- c. 1600 until 2200

Additional Information:

- a. This ACCESS facilitates local communities to pray at HEALTH CAMPUS Mosque.
- b. ACCESS exit/enter is also an alternatif to avoid traffic jams during peak hours.

6. ACCESS F



Operation Hours:

- a. 0700 until 0900
- b. 1200 until 1500
- c. 1600 until 1800

Additional Information:

- a. ACCESS exit/enter through Mukim Demit is an alternatif to avoid traffic jams during peak hours.

7. ACCESS SECURITY POST (HEALTH CAMPUS)



Operation Hours:

- a. 0700 until 2400
- b. Friday 1200 – 1500 (Friday Prayer)
- c. Closed on Public Holidays

BUS ROUTE A

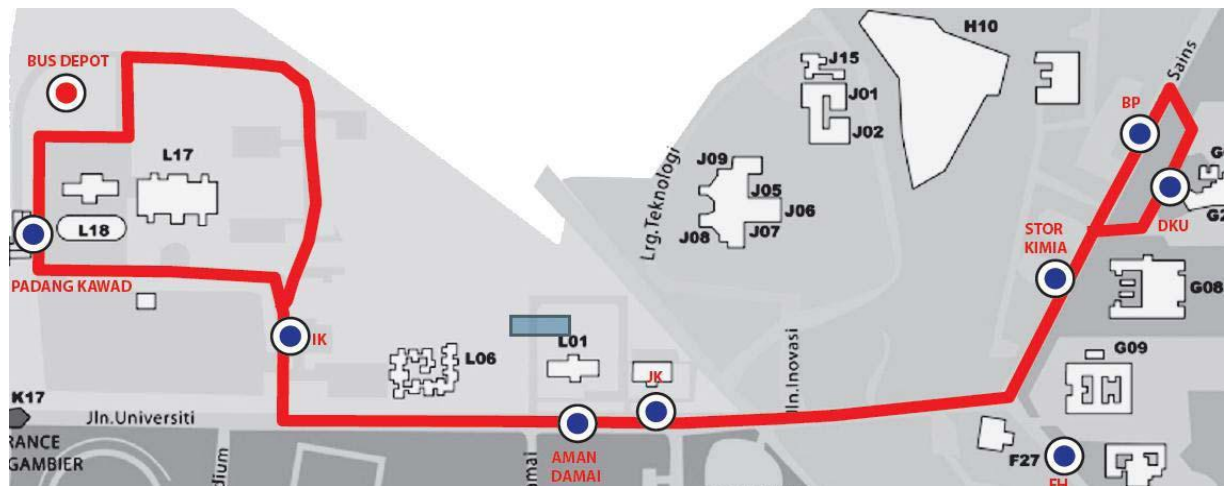

From Marching Field (Padang Kawad)

7.30 am 1	11.15 am 2	4.15 pm 1	9.20 pm 2
7.45 am 2	11.30 am 1	4.30 pm 2	9.40 pm 1
8.00 am 1	11.45 am 2	4.45 pm 1	10.00 pm 2
8.15 am 2	12.00 pm 1	5.00 pm 2	10.20 pm 1
8.30 am 1	12.15 pm 2	5.15 pm 1	10.40 pm 2
8.45 am 2	12.30 pm 1	5.30 pm 2	11.00 pm 1
9.00 am 1	12.45 pm 2	5.45 pm 1	11.20 pm 2
9.15 am 2	1.20 pm 2	6.00 pm 2	11.45 pm 1
9.30 am 1	2.00 pm 1	6.15 pm 1	
9.45 am 2	2.40 pm 1	6.30 pm 2	
10.00 am 1	3.00 pm 2	6.45 pm 1	
10.15 am 2	3.15 pm 1	7.25 pm 1	
10.30 am 1	3.30 pm 2	8.00 pm 2	
10.45 am 2	3.45 pm 1	8.40 pm 2	
11.00 am 1	4.00 pm 2	9.00 pm 1	

**From Lecture Hall U
(Dewan Kuliah U)**

11.15 am 1	3.00 pm 1	5.30 pm 1	9.20 pm 1
11.30 am 2	3.15 pm 2	5.45 pm 2	9.40 pm 2
11.45 am 1	3.30 pm 1	6.00 pm 1	10.00 pm 1
12.00 pm 2	3.45 pm 2	6.15 pm 2	10.20 pm 2
12.15 pm 1	4.00 pm 1	6.30 pm 1	10.40 pm 1
12.30 pm 2	4.15 pm 2	6.45 pm 2	11.00 pm 2
12.45 pm 1	4.30 pm 1	7.05 pm 1	11.20 pm 1
1.00 pm 2	4.45 pm 2	7.45 pm 1	11.45 pm 2
1.40 pm 2	5.00 pm 1	8.20 pm 2	
2.20 pm 1	5.15 pm 2	9.00 pm 2	

Bus A

1 = Bus Komuter 1

2 = Bus Komuter 2

Bus A Break Time

1.00 pm – 2.00 pm – Bus driver komuter 1

2.00 pm – 3.00 pm – Bus driver komuter 2

7.00 pm – 8.00 pm – Bus driver komuter 2

8.00 pm – 9.00 pm – Bus driver komuter 1

The estimated travel time for Bus A from Marching Field (Padang Kawad) to Lecture Hall U (Dewan Kuliah U) is 6 minutes, while from Lecture Hall U (Dewan Kuliah U) to Marching Field (Padang Kawad) is within 4 minutes.

Starting 11.15 am, commuter bus from Marching Field (Padang Kawad) and Lecture Hall U (Dewan Kuliah U) will move simultaneously where commuter Bus 1 will start moving from Marching Field (Padang Kawad) while commuter Bus 2 will move from Lecture Hall U (Dewan Kuliah U).

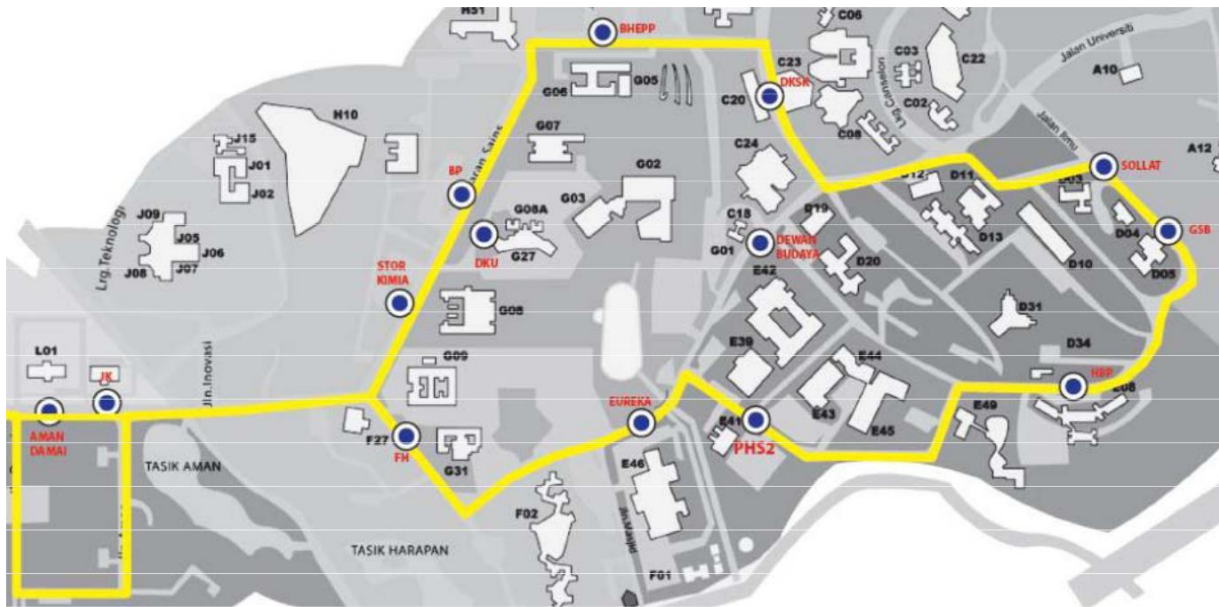
BUS ROUTE B

7.40 am	11.00 am	3.20 pm	8.30 pm
8.05 am	11.25 am	3.45 pm	8.55 pm
8.30 am	11.50 am	4.10 pm	9.25 pm
8.55 am	12.15 pm	4.35 pm	9.55 pm
9.20 am	12.40 pm	5.00 pm	10.25 pm
9.45 am	1.05 pm	5.25 pm	10.55 pm
10.10 am	1.30 pm	6.50 pm	11.25 pm
10.35 am	1.55 pm	8.05 pm	11.45 pm

Bus B Break Time

2.15 pm – 3.15 pm

7.15 pm – 8.00 pm

The estimated travel time for Bus B from Desasiswa Aman Damai and back to Desasiswa Aman Damai is approximately 16 minutes.

BUS ROUTE C

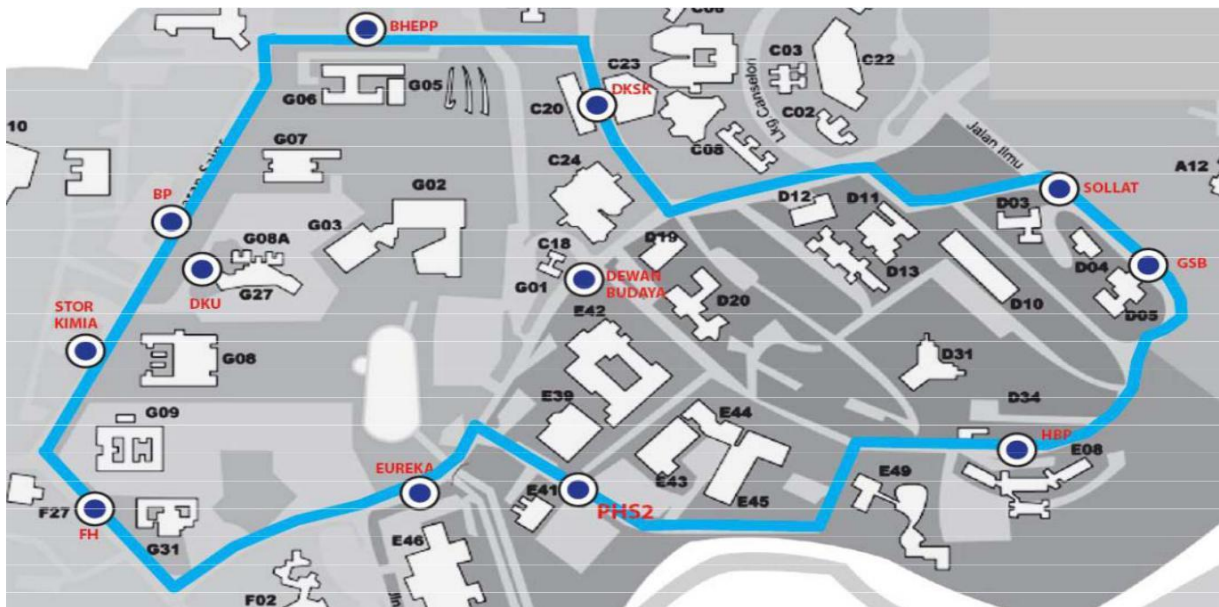

7.40 am	11.30 am	4.25 pm	9.20 pm
8.05 am	11.50 am	4.45 pm	9.45 pm
8.30 am	12.10 pm	5.05 pm	10.10 pm
8.50 am	12.30 pm	5.25 pm	10.35 pm
9.10 am	12.50 pm	5.45 pm	11.00 pm
9.30 am	1.10 pm	6.10 pm	11.25 pm
9.50 am	1.30 pm	6.35 pm	11.45 pm
10.10 am	1.50 pm	7.00 pm	
10.30 am	3.15 pm	8.05 pm	
10.50 am	3.40 pm	8.30 pm	
11.10 am	4.05 pm	8.55 pm	

Break Time Bus C

2.15 pm – 3.15 pm

7.15 pm – 8.00 pm

The travel time for Bus C from Desasiswa Fajar Harapan and back to Desasiswa Fajar Harapan is estimated to be 11 minutes.

BUS ROUTE D



	10.50 am 2	3.10 pm 1	7.05 pm 2
7.35 am 2	11.05 am 1	3.25 pm 2	7.35 pm 2
7.55 am 1	11.25 am 2	3.45 pm 1	7.55 pm 1
8.15 am 2	11.45 am 1	4.05 pm 2	8.20 pm 1
8.35 am 1	12.05 pm 2	4.20 pm 1	8.45 pm 2
8.50 am 2	12.25 pm 1	4.35 pm 2	9.00 pm 1
9.05 am 1	12.45 pm 2	4.50 pm 1	9.30 pm 2
9.20 am 2	1.05 pm 1	5.05 pm 2	10.00 pm 1
9.35 am 1	1.30 pm 1	5.25 pm 1	10.30 pm 2
9.50 am 2	1.55 pm 1	5.45 pm 2	11.00 pm 1
10.05 am 1	2.10 pm 2	6.05 pm 1	11.25 pm 2
10.20 am 2	2.35 pm 2	6.25 pm 2	11.45 pm 1
10.35 am 1	3.00 pm 2	6.45 pm 1	

Bus D

- 1 = Commuter Bus 1
- 2 = Commuter Bus 2

Break Time Bus D

- 1.05 pm – 2.10 pm – Bus Driver Komuter 2
- 2.05 pm – 3.10 pm – Bus Driver Komuter 1
- 7.10 pm – 7.55 pm – Bus Driver Komuter 1
- 8.00 pm – 8.45 pm – Bus Driver Komuter 2

The estimated travel time for Bus D from Marching Field (Padang Kawad) and back to Marching Field (Padang Kawad) is 18 minutes.

BUS ROUTE E

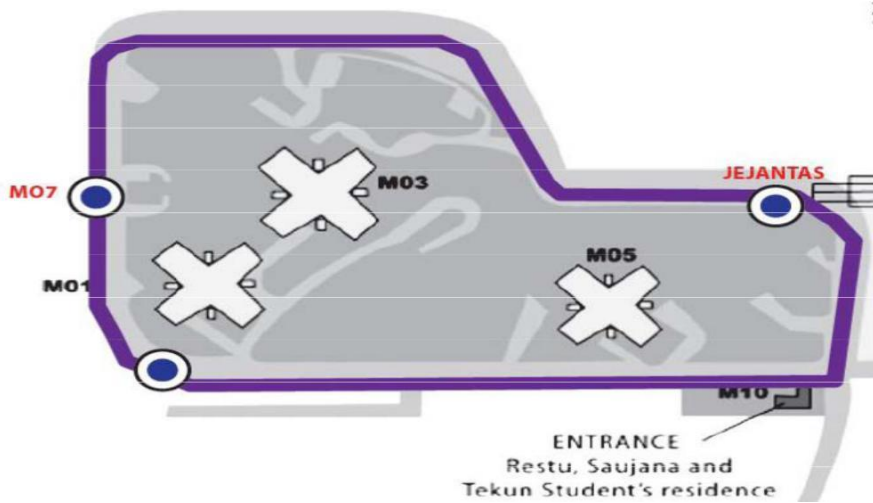

From M07

	11.00 am 2	3.45 pm 1	8..00 pm 1
7.30 am 2	11.15 am 1	4.00 pm 2	8.40 pm 1
7.45 am 1	11.30 am 2	4.15 pm 1	9.00 pm 2
8.00 am 2	11.45 am 1	4.30 pm 2	9.20 pm 1
8.15 am 1	12.00 pm 2	4.45 pm 1	9.40 pm 2
8.30 am 2	12.15 pm 1	5.00 pm 2	10.00 pm 1
8.45 am 1	12.30 pm 2	5.15 pm 1	10.20 pm 2
9.00 am 2	12.45 pm 1	5.30 pm 2	10.40 pm 1
9.15 am 1	1.05 pm 2	5.45 pm 1	11.00 pm 2
9.30 am 2	1.45 pm 2	6.00 pm 2	11.15 pm 1
9.45 am 1	2.00 pm 1	6.15 pm 1	11.25 pm 2
10.00 am 2	2.40 pm 1	6.30 pm 2	11.45 pm 1
10.15 am 1	3.00 pm 2	6.45 pm 1	
10.30 am 2	3.15 pm 1	7.05 pm 2	
10.45 am 1	3.30 pm 2	7.45 pm 2	

From RST Bridge

11.00 am 1	3.00 pm 1	5.30 pm 1	9.40 pm 1
11.15 am 2	3.15 pm 2	5.45 pm 2	10.00 pm 2
11.30 am 1	3.30 pm 1	6.00 pm 1	10.20 pm 1
11.45 am 2	3.45 pm 2	6.15 pm 2	10.40 pm 2
12.00 pm 1	4.00 pm 1	6.30 pm 1	11.00 pm 1
12.15 pm 2	4.15 pm 2	6.45 pm 2	11.15 pm 2
12.30 pm 1	4.30 pm 1	7.25 pm 2	11.25 pm 1
12.45 pm 2	4.45 pm 2	8.20 pm 1	11.45 pm 2
1.25 pm 2	5.00 pm 1	9.00 pm 1	
2.20 pm 1	5.15 pm 2	9.20 pm 2	

Bus E

1 = Commuter Bus 1

2 = Commuter Bus 2

Break Time Bus E

1.00 pm – 2.00 pm – Bus Driver komuter 1

2.00 pm – 3.00 pm – Bus Driver komuter 2

7.00 pm – 8.00 pm – Bus Driver komuter 1

8.00 pm – 9.00 pm – Bus Driver komuter 2

The estimated travel time for Bus E from M07 to RST Bridge is 3 minutes, while from RST bridge to M07 is 5 minutes.

From 11.00 am, commuter buses from M07 and RST Bridge will move simultaneously, i.e., commuter Bus 2 will move from M07 while commuter Bus 1 will also move from RST Bridge.

Between 9.00am and 11.00am and 5.00pm and 7.00pm, commuter bus will move when the passengers have reached their maximum capacity. But the commuter bus will move according to schedule if the number of passengers does not reach its maximum capacity.

BUS ROUTE AC



	10.50 am 2	3.15 pm 1	7.10 pm2
7.35 am 2	11.10 am 1	3.35 pm 2	7.35 pm 2
7.55 am 1	11.30 am 2	3.55 pm 1	8.00 pm 1
8.15 am 2	11.50 am 1	4.15 pm 2	8.25 pm 1
8.35 am 1	12.10 pm 2	4.35 pm 1	8.50 pm 2
8.50 am 2	12.30 pm 1	4.55 pm 2	9.00 pm 1
9.05 am 1	12.50 pm 2	5.10 pm 1	9.30 pm 2
9.20 am 2	1.05 pm 1	5.25 pm 2	10.00 pm 1
9.35 am 1	1.30 pm 1	5.40 pm 1	10.30 pm 2
9.50 am 2	1.55 pm 1	5.55 pm 2	11.00 pm 1
10.05 am 1	2.10 pm 2	6.10 pm 1	11.15 pm 2
10.20 am 2	2.35 pm 2	6.30 pm 2	11.25 pm 1
10.35 am 1	3.00 pm 2	6.50 pm 1	11.45 pm 2

Bus AC

- 1 = Bus Komuter 1
- 2 = Bus Komuter 2

Break Time Bus AC

- 1.10 pm – 2.10 pm – Bus Driver Komuter 2
- 2.10 pm – 3.10 pm – Bus Driver Komuter 1
- 7.10 pm – 7.55 pm – Bus Driver Komuter 1
- 8.00 pm – 8.45 pm – Bus Driver Komuter 2



UNIVERSITI SAINS MALAYSIA
ACADEMIC SESSION
2022/2023

STUDENT ADMISSION UNIT
ACADEMIC MANAGEMENT DIVISION
UNIVERSITI SAINS MALAYSIA